

ILLUSTRATED BREAKDOWN

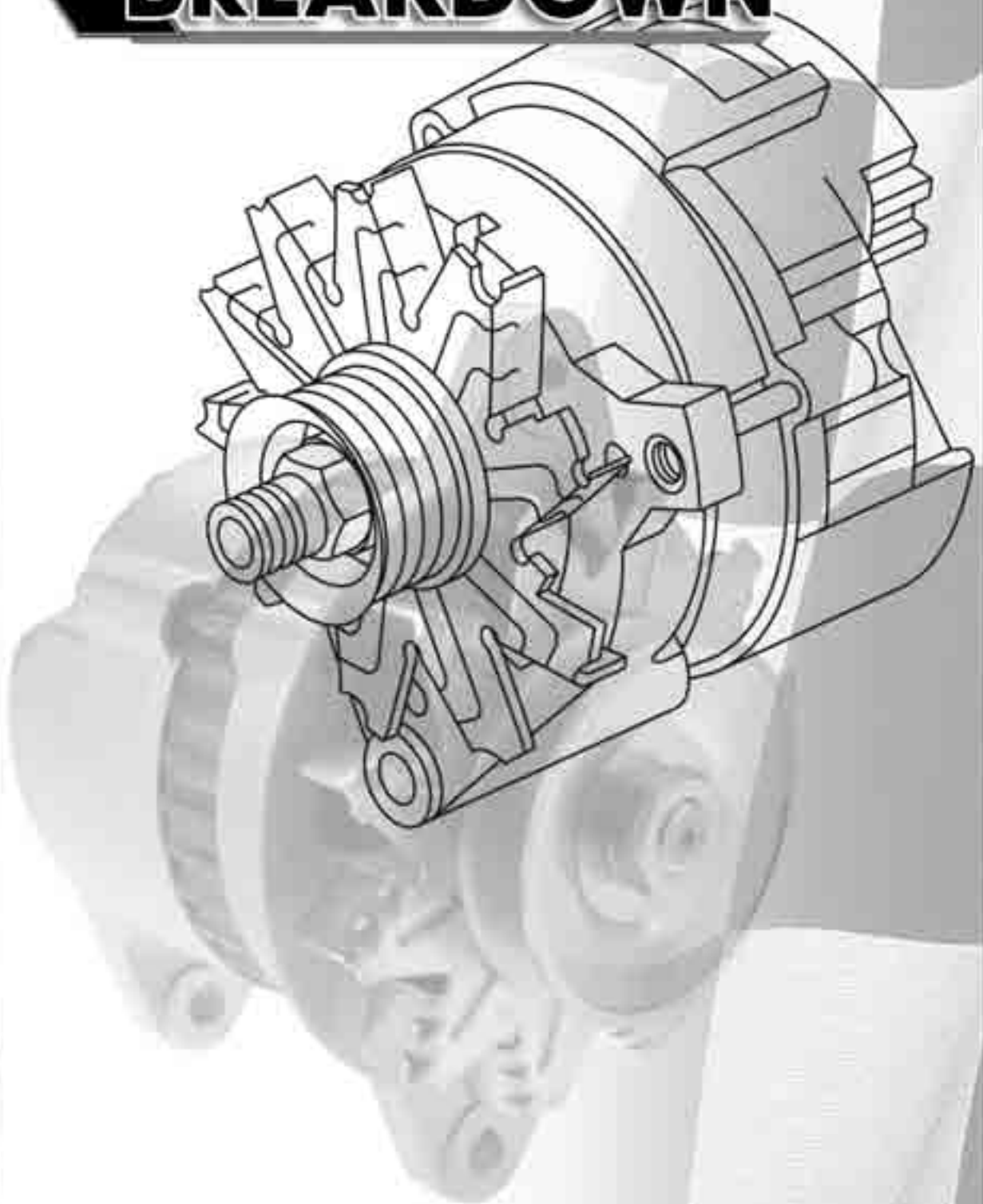

CHRYSLER 40/90 AMP, 50/120 AMP

CHRYSLER 40/90 AMP, 50/120 AMP

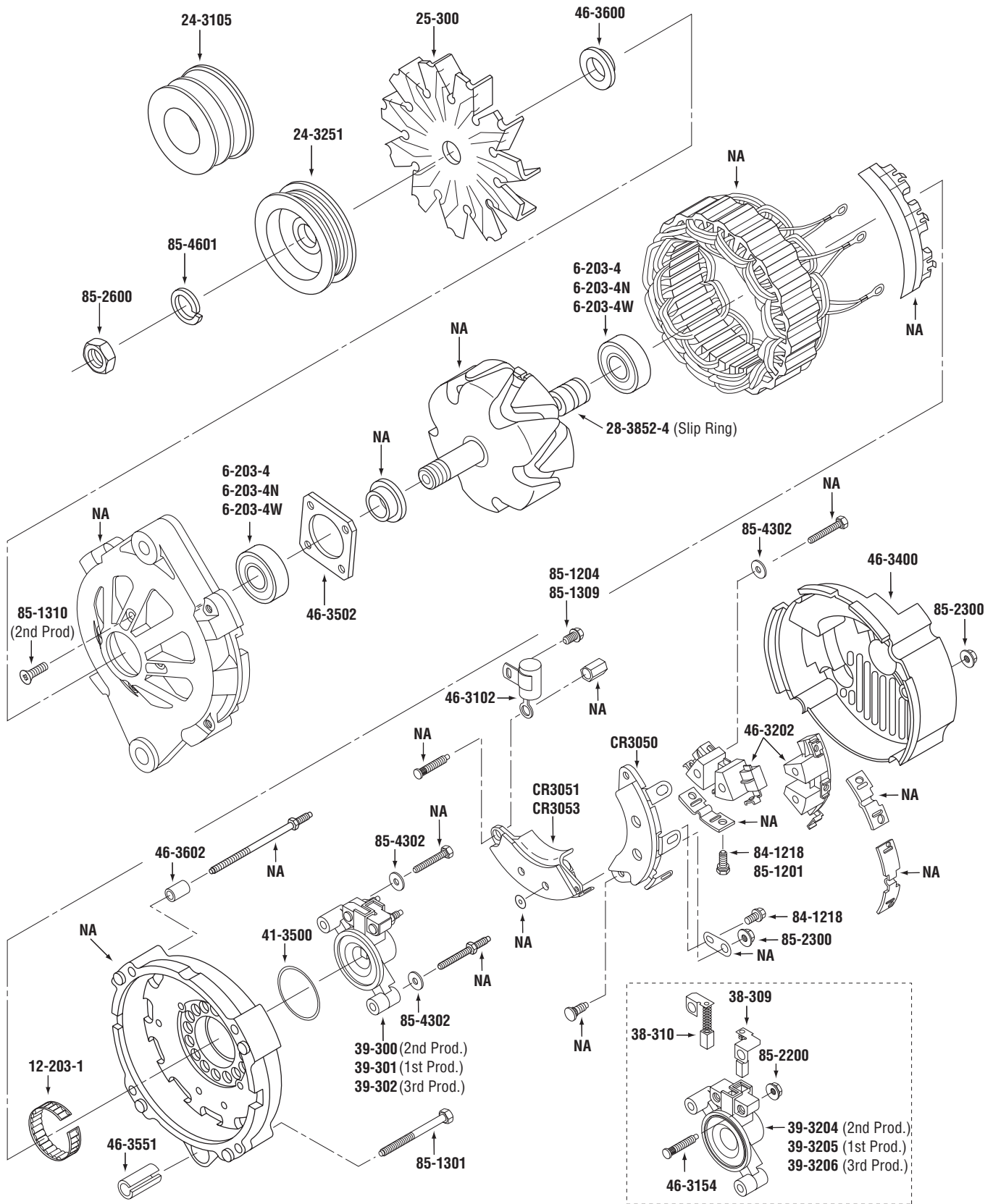

CHRYSLER 40/90 AMP, 50/120 AMP

WAI No.	Description
6-203-4	BALL BEARING - D.E., S.R.E. (Dbl. Sealed)
6-203-4N	BALL BEARING - D.E., S.R.E. (Dbl. Sealed, NTN)
6-203-4W	BALL BEARING - D.E., S.R.E. (Dbl. Sealed, WBD)
12-203-1	TOLERANCE RING - 3rd Prod. Alts.
24-3105	2-GROOVE PULLEY (75mm OD)
24-3251	4-GROOVE PULLEY (72mm OD)
25-300	FAN
28-3852-4	SLIP RING - Rotor
38-309	BRUSH - Ref# C-20
38-310	BRUSH - Ref# C-21
39-300	BRUSH HOLDER ASSY. - Used on S.R.E. Frames w/ O-Ring (4mm Mtg. Holes)
39-301	BRUSH HOLDER ASSY. - Used on S.R.E. Frames w/ O-Ring (5mm Mtg. Holes)
39-302	BRUSH HOLDER ASSY. - Used on S.R.E. Frames w/ Tolerance Ring (4mm Mtg. Holes)
39-3204	BRUSH HOLDER - Used in 39-300 Brush Hold. Assy.
39-3205	BRUSH HOLDER - Used in 39-301 Brush Hold. Assy. (5mm Mtg. Holes)
39-3206	BRUSH HOLDER - Used in 39-302 Brush Hold. Assy. (4mm Mtg. Holes)
41-3500	O-RING - S.R.E. Frame, 1st, 2nd Prod. Alts.
46-3102	CAPACITOR
46-3154	TERMINAL POST - Brush Holder (M4 x 0.7 x 30mm)
46-3202	TERMINAL BLOCK (4mm Mtg. Holes)
46-3400	COVER - S.R.E. Frame, 40/90A Alts.
46-3502	BEARING RETAINER - D.E. Frame
46-3551	MOUNTING BUSHING - S.R.E. Frame
46-3600	SPACER - Fan (17mm ID x 32mm OD x 5mm L)
46-3602	SPACER - Thru Bolt
84-1218	SCREW - Rectifier, Term. Block (8-32 x 3/8 L, Hex)
85-1201	SCREW - Terminal Block (M4 x 0.7 x 13mm L, Hex)
85-1204	SCREW - Capacitor (M4 x 0.7 x 10mm L, Hex)
85-1301	THRU BOLT (M5 x 0.8 x 70mm L)
85-1309	SCREW - Capacitor (M5 x 0.8 x 12mm L, Hex)
85-1310	SCREW - Brg. Retainer, 2nd Prod. Alts. (M5 x 0.8 x 16mm L, Phillips)
85-2200	HEX NUT - Terminal Post (M4 x 0.7 x 9mm F x 4mm T, w/ Att. Washer)
85-2300	HEX NUT - Cover (M5 x 0.8 x 8mm F x 4.5mm T, w/ Att. Washer)
85-2600	HEX NUT - Pulley (M16 x 1.5 x 24mm F x 8mm T)
85-4302	FLAT WASHER - Brush Holder, Term. Block (5mm ID)
85-4601	LOCK WASHER - Pulley (16mm ID, Split)
CR3050	RECTIFIER (wo/ Term.)
CR3051	RECTIFIER (M6 x 1.0 Term., 50A Diodes)
CR3053	RECTIFIER (M6 x 1.0 Term., 70A Diodes)

CHRYSLER ROUND BACK

CHRYSLER ROUND BACK

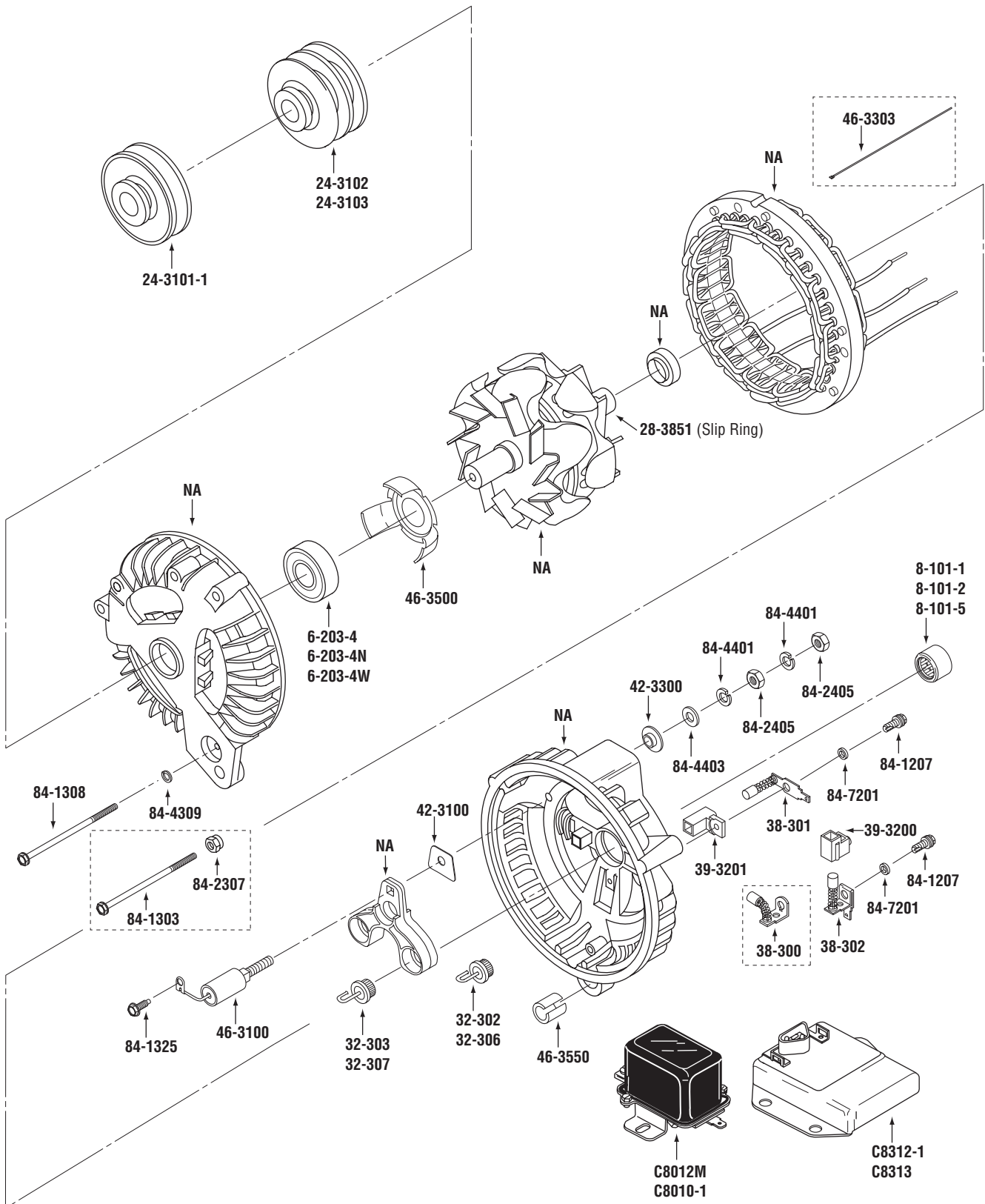

WAI No.	Description
6-203-4	BALL BEARING - D.E. (Dbl. Sealed)
6-203-4N	BALL BEARING - D.E. (Dbl. Sealed, NTN)
6-203-4W	BALL BEARING - D.E. (Dbl. Sealed, WBD)
8-101-1	NEEDLE BEARING - S.R.E.
8-101-2	NEEDLE BEARING - S.R.E.
8-101-5	NEEDLE BEARING - S.R.E.
24-3101-1	1-GROOVE PULLEY (68mm OD, Machined Steel Pulley)
24-3102	2-GROOVE PULLEY (13mm Belts x 82mm OD)
24-3103	2-GROOVE PULLEY (10mm Belts x 68mm OD, Machined Steel Pulley)
28-3851	SLIP RING - Rotor
32-302	NEGATIVE DIODE (25A/100V)
32-303	POSITIVE DIODE (25A/100V)
32-306	NEGATIVE DIODE (35A/200V)
32-307	POSITIVE DIODE (35A/200V)
38-300	BRUSH - Ref# C-1, Early Style
38-301	BRUSH - Ref# C-8
38-302	BRUSH - Ref# C-1T
39-3200	BRUSH HOLDER - Used w/ 38-300, 38-302 Brush
39-3201	BRUSH HOLDER - Used w/ 38-301 Brush
42-3100	INSULATOR - Heat Sink (Mica)
42-3300	INSULATOR - Capacitor Post
46-3100	CAPACITOR
46-3303	REPAIR CONNECTOR - Stator Lead
46-3500	BEARING RETAINER - D.E. Frame
46-3550	MOUNTING BUSHING - S.R.E. Frame
84-1207	SCREW - Brush Holder (8-32 x 1/2 L, Hex, Thd. Cut.)
84-1303	SALVAGE THRU BOLT - Used w/ 84-2307 Lock Nut (10-32 x 3-3/4 L)
84-1308	THRU BOLT (10-32 x 3-1/8 L)
84-1325	SCREW - Capacitor Lead (10-32 x 3/8 L, Slotted Hex, Thd. Cut.)
84-2307	HEX NUT - Salvage Thru Bolt (10-32 x 3/8 F x 1/4 T, Nylon Lock)
84-2405	HEX NUT - Capacitor Lead (1/4-20 x 7/16 F x 7/32 T)
84-4309	LOCK WASHER - Thru Bolt (#10 ID, Split)
84-4401	LOCK WASHER - Capacitor Lead (1/4 ID, Split)
84-4403	FLAT WASHER - Capacitor Lead (1/4 ID)
84-7201	INSULATING WASHER - Brush Holder (1/4 ID)
C8010-1	REGULATOR (Solid State)
C8012M	REGULATOR (Mechanical)
C8312-1	REGULATOR (Solid State)
C8313	REGULATOR (Solid State, Heavy Duty)

CHRYSLER SQUARE BACK

CHRYSLER SQUARE BACK

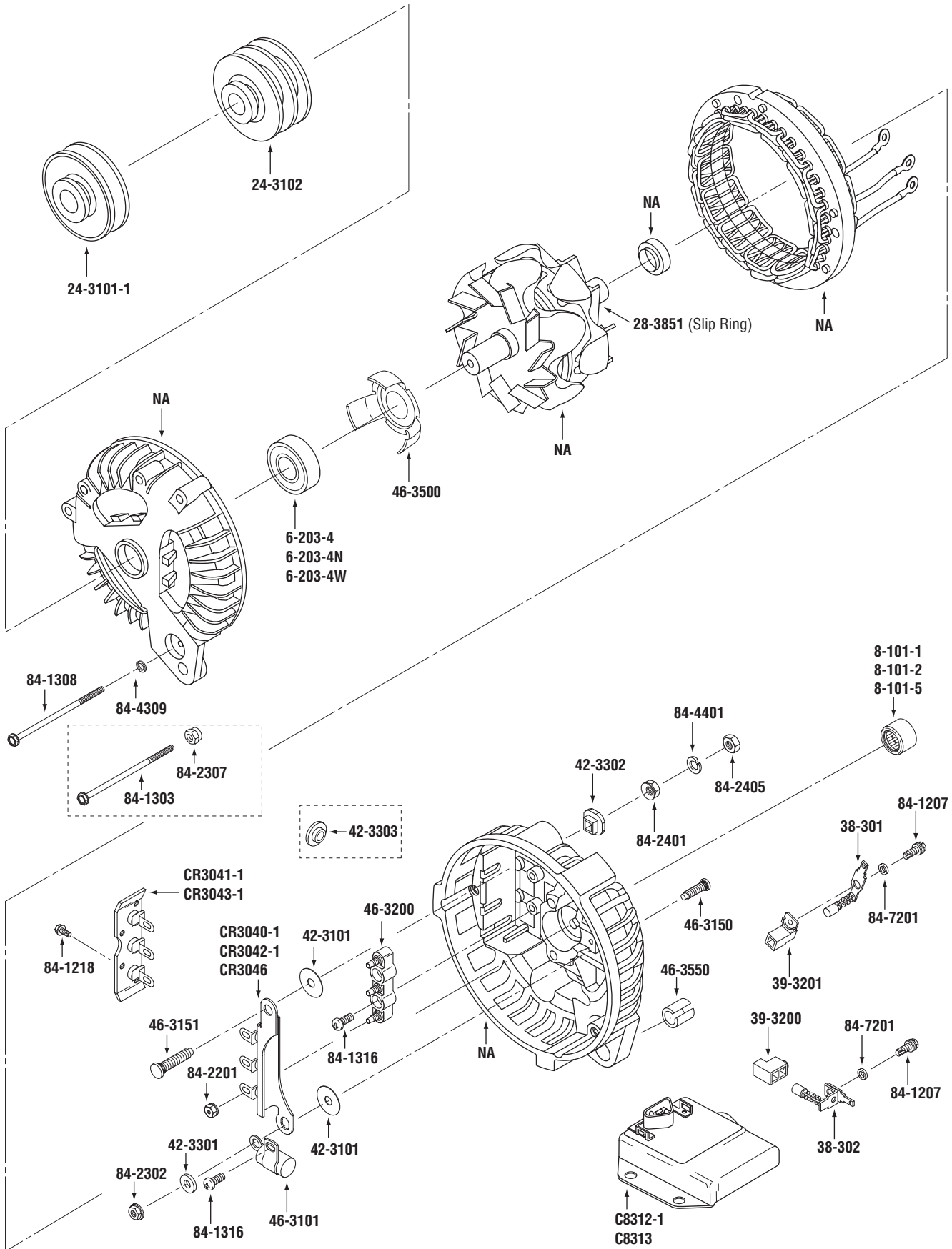

WAI No.	Description
6-203-4	BALL BEARING - D.E. (Dbl. Sealed)
6-203-4N	BALL BEARING - D.E. (Dbl. Sealed, NTN)
6-203-4W	BALL BEARING - D.E. (Dbl. Sealed, WBD)
8-101-1	NEEDLE BEARING - S.R.E.
8-101-2	NEEDLE BEARING - S.R.E.
8-101-5	NEEDLE BEARING - S.R.E.
24-3101-1	1-GROOVE PULLEY (68mm OD, Machined Steel Pulley)
24-3102	2-GROOVE PULLEY (13mm Belts x 82mm OD)
28-3851	SLIP RING - Rotor
38-301	BRUSH - Ref# C-8
38-302	BRUSH - Ref# C-1T
39-3200	BRUSH HOLDER - Used w/ 38-302 Brush
39-3201	BRUSH HOLDER - Used w/ 38-301 Brush
42-3101	INSULATOR - Heat Sink (Mica)
42-3301	INSULATOR - Capacitor
42-3302	INSULATOR - Batt. Term. (Square)
42-3303	INSULATOR - Batt. Term. (Round)
46-3101	CAPACITOR
46-3150	STUD - Capacitor, Heat Sink (10-24 x 15/16)
46-3151	BATTERY TERMINAL (1/4-20 x 1-5/16)
46-3200	TERMINAL BLOCK
46-3500	BEARING RETAINER - D.E. Frame
46-3550	MOUNTING BUSHING - S.R.E. Frame
84-1207	SCREW - Brush Holder (8-32 x 1/2 L, Hex, Thd. Cut.)
84-1218	SCREW - Neg. Rectifier (8-32 x 3/8 L, Hex)
84-1303	SALVAGE THRU BOLT - Used w/ 84-2307 Lock Nut (10-32 x 3-3/4 L)
84-1308	THRU BOLT (10-32 x 3-1/8 L)
84-1316	SCREW - Capacitor, Term. Block (10-24 x 1/2 L, Phillips, Thd. Cut.)
84-2201	HEX NUT - Stator Term. (8-32 x 11/32 F x 1/8 T, w/ Att. Washer)
84-2302	HEX NUT - Capacitor (10-24 x 3/8 F x 9/32 T, Serrated Flange)
84-2307	HEX NUT - Salvage Thru Bolt (10-32 x 3/8 F x 1/4 T, Nylon Lock)
84-2401	HEX NUT - Batt. Term. (1/4-20 x 7/16 F x 3/16 T, w/ Att. Washer)
84-2405	HEX NUT - Batt. Term. (1/4-20 x 7/16 F x 7/32 T)
84-4309	LOCK WASHER - Thru Bolt (#10 ID, Split)
84-4401	LOCK WASHER - Batt. Term. (1/4 ID, Split)
84-7201	INSULATING WASHER - Brush Holder (1/4 ID)
C8312-1	REGULATOR (Solid State)
C8313	REGULATOR (Solid State, Heavy Duty)
CR3040-1	POSITIVE RECTIFIER - w/ Batt. Post (25A Diodes)
CR3041-1	NEGATIVE RECTIFIER (25A Diodes)
CR3042-1	POSITIVE RECTIFIER - w/ Batt. Post (50A Diodes)
CR3043-1	NEGATIVE RECTIFIER (50A Diodes)
CR3046	POSITIVE RECTIFIER - wo/ Batt. Post (25A Diodes)

CHRYSLER SQUARE BACK, REVISED

CHRYSLER SQUARE BACK, REVISED

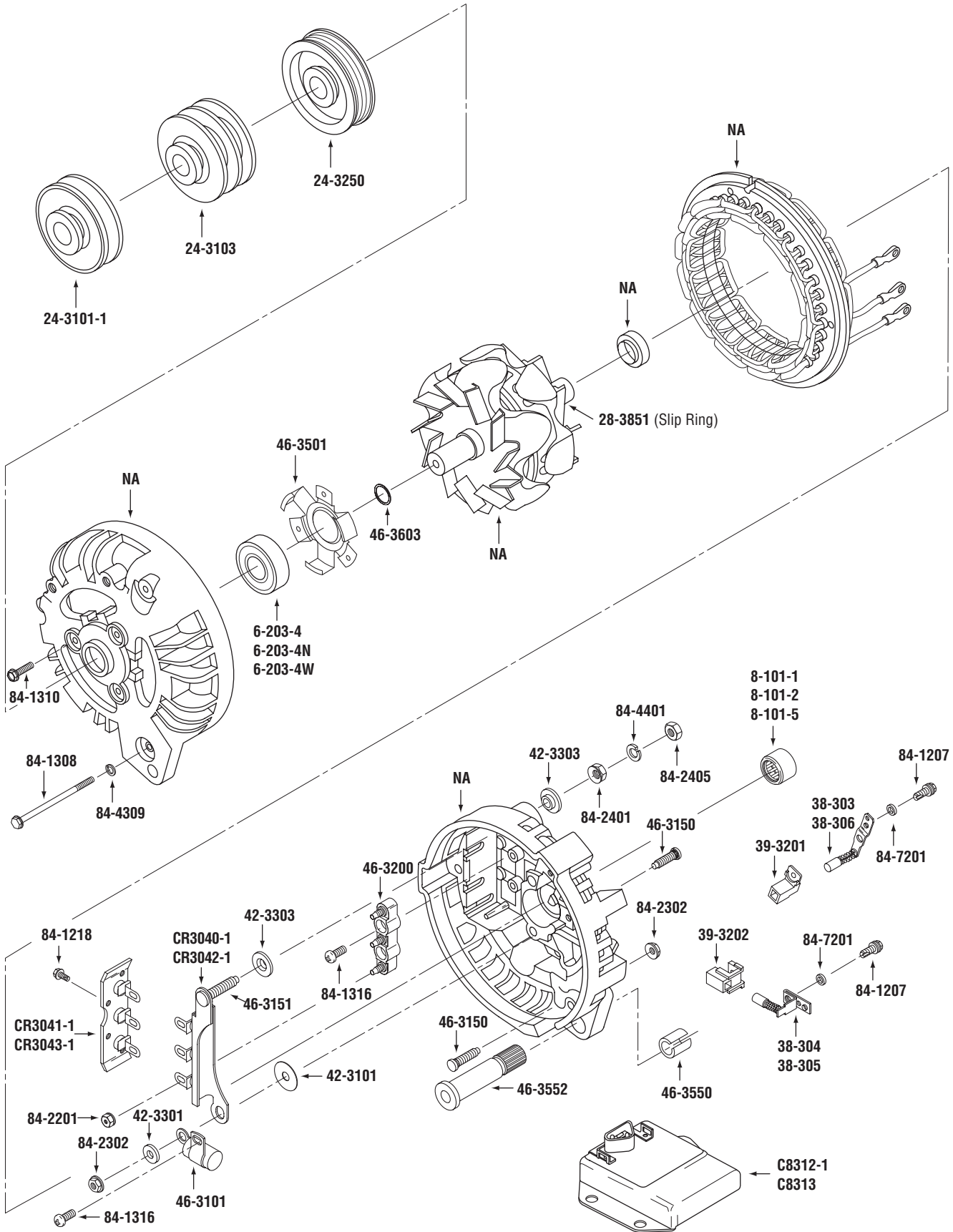

WAI No.	Description
6-203-4	BALL BEARING - D.E. (Dbl. Sealed)
6-203-4N	BALL BEARING - D.E. (Dbl. Sealed, NTN)
6-203-4W	BALL BEARING - D.E. (Dbl. Sealed, WBD)
8-101-1	NEEDLE BEARING - S.R.E.
8-101-2	NEEDLE BEARING - S.R.E.
8-101-5	NEEDLE BEARING - S.R.E.
24-3101-1	1-GROOVE PULLEY (68mm OD, Machined Steel Pulley)
24-3103	2-GROOVE PULLEY (10mm Belts x 68mm OD, Machined Steel Pulley)
24-3250	4-GROOVE PULLEY (72mm OD)
28-3851	SLIP RING - Rotor
38-303	BRUSH - Ref# C-16
38-304	BRUSH - Ref# C-15
38-305	BRUSH - Ref# C-17 (8-32 Terminal)
38-306	BRUSH - Ref# C-18 (8-32 Terminal)
39-3201	BRUSH HOLDER - Used w/ 38-303, 38-306 Brush
39-3202	BRUSH HOLDER - Used w/ 38-304, 38-305 Brushes
42-3101	INSULATOR - Heat Sink (Mica)
42-3301	INSULATOR - Capacitor
42-3303	INSULATOR - Batt. Term. (Round)
46-3101	CAPACITOR
46-3150	STUD - Capacitor, Heat Sink (10-24 x 15/16)
46-3151	BATTERY TERMINAL (1/4-20 x 1-5/16)
46-3200	TERMINAL BLOCK
46-3501	BEARING RETAINER - D.E. Frame
46-3550	MOUNTING BUSHING - S.R.E. Frame
46-3552	MOUNTING FERRULE
46-3603	SPACER - Rotor
84-1207	SCREW - Brush Holder (8-32 x 1/2 L, Hex, Thd. Cut.)
84-1218	SCREW - Neg. Rectifier (8-32 x 3/8 L, Hex)
84-1308	THRU BOLT (10-32 x 3-1/8 L)
84-1310	SCREW - Brg. Retainer (10-16 x 3/4 L, Hex)
84-1316	SCREW - Capacitor, Term. Block (10-24 x 1/2 L, Phillips, Thd. Cut.)
84-2201	HEX NUT - Stator Term. (8-32 x 11/32 F x 1/8 T, w/ Att. Washer)
84-2302	HEX NUT - Capacitor (10-24 x 3/8 F x 9/32 T, Serrated Flange)
84-2401	HEX NUT - Batt. Term. (1/4-20 x 7/16 F x 3/16 T, w/ Att. Washer)
84-2405	HEX NUT - Batt. Term. (1/4-20 x 7/16 F x 7/32 T)
84-4309	LOCK WASHER - Thru Bolt (#10 ID, Split)
84-4401	LOCK WASHER - Batt. Term. (1/4 ID, Split)
84-7201	INSULATING WASHER - Brush Holder (1/4 ID)
C8312-1	REGULATOR (Solid State)
C8313	REGULATOR (Solid State, Heavy Duty)
CR3040-1	POSITIVE RECTIFIER - w/ Batt. Post (25A Diodes)
CR3041-1	NEGATIVE RECTIFIER (25A Diodes)
CR3042-1	POSITIVE RECTIFIER - w/ Batt. Post (50A Diodes)
CR3043-1	NEGATIVE RECTIFIER (50A Diodes)

DELCO 10DN SERIES

DELCO 10DN SERIES

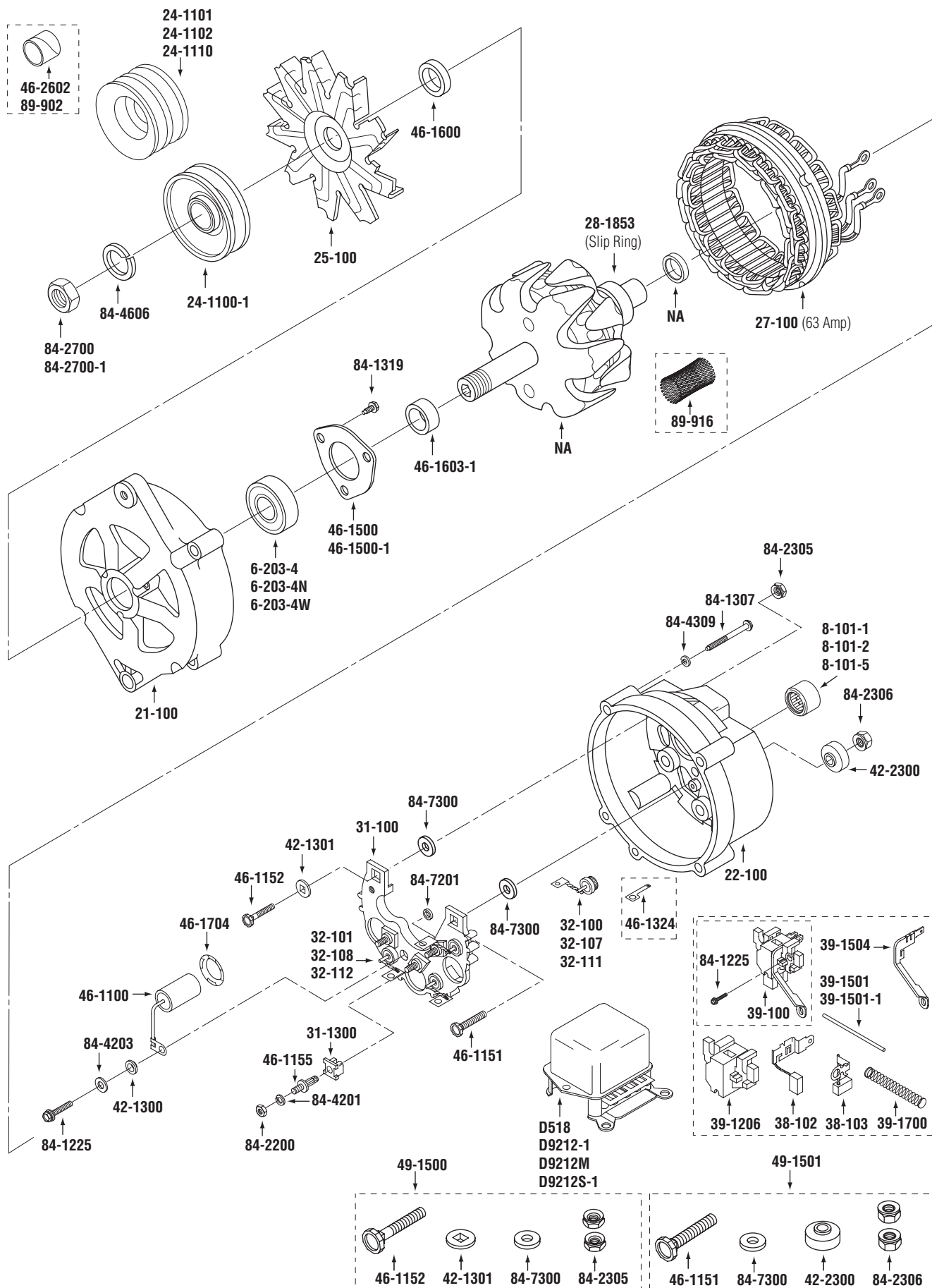

WAI No.	Description	WAI No.	Description
6-203-4	BALL BEARING - D.E. (Dbl. Sealed)	46-1152	GROUND TERMINAL (10-32 x 1-1/4)
6-203-4N	BALL BEARING - D.E. (Dbl. Sealed, NTN)	46-1155	STUD - Rectifier
6-203-4W	BALL BEARING - D.E. (Dbl. Sealed, WBD)	46-1324	REPAIR LEAD - Diode
8-101-1	NEEDLE BEARING - S.R.E.	46-1500	BEARING RETAINER - D.E. Frame
8-101-2	NEEDLE BEARING - S.R.E.	46-1500-1	BEARING RETAINER - D.E. Frame
8-101-5	NEEDLE BEARING - S.R.E.	46-1600	SPACER - Fan (22.23mm OD x 5mm L)
21-100	D.E. FRAME (5/16-18 Mtg. Ear)	46-1603-1	SPACER - Rotor (22.23mm OD x 9.5mm L)
22-100	S.R.E. FRAME	46-1704	CAPACITOR RETAINER
24-1100-1	1-GROOVE PULLEY (10mm Belt x 67mm OD)	46-2602	SPACER - Packaging (Metal)
24-1101	2-GROOVE PULLEY (10mm Belts x 67mm OD)	49-1500	TERMINAL KIT - Grd.
24-1102	2-GROOVE PULLEY (13mm Belts x 71mm OD)	49-1501	TERMINAL KIT - Battery
24-1110	2-GROOVE PULLEY (10mm Belts x 69mm OD)	84-1225	SCREW - Brush Holder, Capacitor (8-32 x 1 L, Hex, Thd. Form.)
25-100	FAN	84-1307	THRU BOLT (10-24 x 2-1/8 L)
27-100	STATOR - 37-63A	84-1319	SCREW - Brg. Retainer (10-24 x 1/2 L, Hex)
28-1853	SLIP RING - Rotor (18.3mm ID x 30mm OD)	84-2200	HEX NUT - Rectifier (8-32 x 11/32 F x 1/8 T)
31-100	POSITIVE RECTIFIER (35A Diodes)	84-2305	HEX NUT - Grd. Term. (10-32 x 3/8 F x 1/8 T, w/ Att. Washer)
31-1300	INSULATOR - Rectifier	84-2306	HEX NUT - Batt. Term. (12-24 x 7/16 F x 5/32 T, w/ Att. Washer)
32-100	NEGATIVE DIODE (25A/50V)	84-2700	HEX NUT - Pulley (.668-20 x 15/16 F x 5/16 T)
32-101	POSITIVE DIODE (25A/50V)	84-2700-1	HEX NUT - Pulley (.668-20 x 15/16 F x 7/16 T)
32-107	NEGATIVE DIODE (25A/100V)	84-4201	LOCK WASHER - Rectifier (#8 ID, Split)
32-108	POSITIVE DIODE (25A/100V)	84-4203	FLAT WASHER - Rectifier (#8 ID)
32-111	NEGATIVE DIODE (35A)	84-4309	LOCK WASHER - Thru Bolt (#10 ID, Split)
32-112	POSITIVE DIODE (35A)	84-4606	LOCK WASHER - Pulley (11/16 ID, Split)
38-102	BRUSH - Ref# R-99	84-7201	INSULATING WASHER - Capacitor Screw (1/4 ID)
38-103	BRUSH - Ref# R-100	84-7300	INSULATING WASHER - Batt. Term., Grd. Term. (#12 ID)
39-100	BRUSH HOLDER ASSY.	89-902	SPACER - Packaging (Cardboard)
39-1206	BRUSH HOLDER	89-916	PROTECTIVE MESH - Protects Slip Ring from handling damage
39-1501	PIN - Brush Holder (Steel)	D518	REGULATOR - 24V (Solid State)
39-1501-1	PIN - Brush Holder (Plastic Coated Steel)	D9212-1	REGULATOR - 12V (Solid State)
39-1504	TERMINAL - Brush Holder	D9212M	REGULATOR - 12V (Electro-mechanical Relay)
39-1700	BRUSH SPRING - Brush	D9212S-1	REGULATOR - 12V (Solid State, Heavy Duty)
42-1300	INSULATOR - Capacitor Mtg.		
42-1301	INSULATOR - Grd. Term.		
42-2300	INSULATOR - Batt. Term. (1/4 ID, Red)		
46-1100	CAPACITOR (.5mf)		
46-1151	BATTERY TERMINAL (12-24 x 1-3/8)		

DELCO 10SI SERIES

DELCO 10SI SERIES

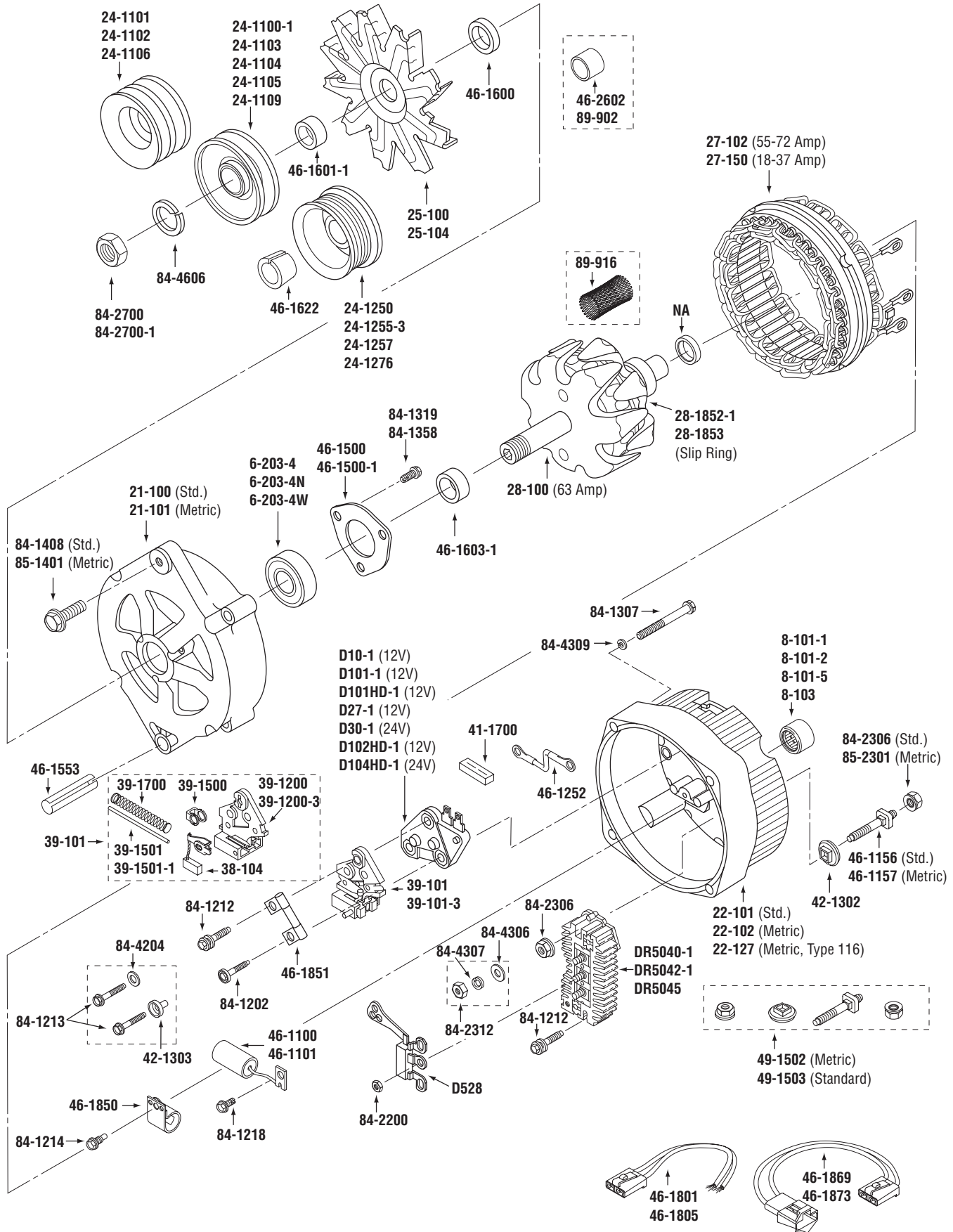

WAI No.	Description	WAI No.	Description
6-203-4	BALL BEARING - D.E. (Dbl. Sealed)	39-102	BRUSH HOLDER ASSY. - Type 116, 136
6-203-4N	BALL BEARING - D.E. (Dbl. Sealed, NTN)	39-102-3	BRUSH HOLDER ASSY. - Type 116, 136
6-203-4W	BALL BEARING - D.E. (Dbl. Sealed, WBD)	39-1200	BRUSH HOLDER (Universal Aftmrkt Design)
8-101-1	NEEDLE BEARING - S.R.E.	39-1200-3	BRUSH HOLDER (Universal Aftmrkt Design)
8-101-2	NEEDLE BEARING - S.R.E.	39-1201	BRUSH HOLDER - Type 116, 136
8-101-5	NEEDLE BEARING - S.R.E.	39-1205	BRUSH ARM
8-103	NEEDLE BEARING - S.R.E., Type 116 & 136	39-1500	CLIP - Brush Holder
21-100	D.E. FRAME (5/16-18 Mtg. Ear)	39-1501	PIN - Brush Holder (Steel)
21-101	D.E. FRAME (M8 x 1.25 Mtg. Ear)	39-1501-1	PIN - Brush Holder (Plastic Coated Steel)
22-101	S.R.E. FRAME (5/16-18 Mtg. Hole)	39-1503	SPACER - Brush Holder
22-102	S.R.E. FRAME (M8 x 1.25 Mtg. Hole)	39-1700	BRUSH SPRING - Brush
22-127	S.R.E. FRAME - Type 116 (M8 x 1.25 Mtg. Hole)	39-1702	BRUSH SPRING - Brush
24-1100-1	1-GROOVE PULLEY (10mm Belt x 67mm OD)	41-1104	SEAL - Batt. Term., Marine Applications
24-1101	2-GROOVE PULLEY (10mm Belts x 67mm OD)	41-1300	BOOT - Relay Term. (Rubber)
24-1102	2-GROOVE PULLEY (13mm Belts x 71mm OD)	41-1307	PLUG - Regulator Terminals (Web type)
24-1103	1-GROOVE PULLEY - Used w/ 46-1601-1 Spacer (10mm Belt x 66mm OD)	41-1700	SEAL - Regulator Terminals
24-1104	1-GROOVE PULLEY (13mm Belt x 81mm OD)	42-1302	INSULATOR - Batt. Term., used w/ 46-1157 Batt. Term.
24-1105	1-GROOVE PULLEY (16mm Belt x 106 OD)	42-1303	INSULATOR - Brush Holder Screw
24-1106	2-GROOVE PULLEY (16mm Belts x 111mm OD)	42-1304	INSULATOR - Relay Term.
24-1109	1-GROOVE PULLEY (13mm Belt x 66mm OD)	46-1100	CAPACITOR (.5mf)
24-1250	6-GROOVE PULLEY (62mm OD)	46-1101	CAPACITOR (1.5mf)
24-1255-3	6-GROOVE PULLEY (56mm OD, 9mm Hub to 1st Groove)	46-1154	RELAY TERMINAL (Pin Type Post)
24-1257	5-GROOVE PULLEY (54mm OD)	46-1156	BATTERY TERMINAL (12-24)
24-1276	8-GROOVE PULLEY - Used w/ 46-1622 Taper Collar (62mm OD)	46-1157	BATTERY TERMINAL (12-24 Int., M6 x 1.0 Ext.)
25-100	FAN	46-1166	RELAY TERMINAL - Type 116 & 136
25-104	FAN - Type 136	46-1177	RELAY TERMINAL (Universal Design)
27-102	STATOR - 55-72A/12V	46-1252	WIRE LEAD - Rect. to Reg. Stud
27-150	STATOR - 18-37A/12-24V	46-1300	CONNECTOR - Rect. to Relay Term.
28-100	ROTOR - 37-63A	46-1315	CONNECTOR - Ground, Marine Applications
28-1852-1	SLIP RING - Rotor (17.3mm ID x 30mm OD)	46-1455	COVER - Spark Arresting, Marine Applications
28-1853	SLIP RING - Rotor (18.3mm ID x 30mm OD)	46-1460	CHAFF SHIELD - Agricultural applications
38-104	BRUSH - Ref# R-103	46-1500	BEARING RETAINER - D.E. Frame
38-105	BRUSH - Type 116, 136, Ref# R-117	46-1500-1	BEARING RETAINER - D.E. Frame
38-105-3	BRUSH - Type 116, 136, Ref# R-117	46-1553	SLEEVE - D.E. Frame (Reduces Metric Pivot Hole to 3/8)
39-101	BRUSH HOLDER ASSY.	46-1600	SPACER - Fan (22.23mm OD x 5mm L)
39-101-3	BRUSH HOLDER ASSY.	46-1601-1	SPACER - Pulley (25.5mm OD x 10mm L)
		46-1603-1	SPACER - Rotor (22.23mm OD x 9.5mm L)
		46-1622	TAPER COLLAR - Used w/ 24-1276 Pulley

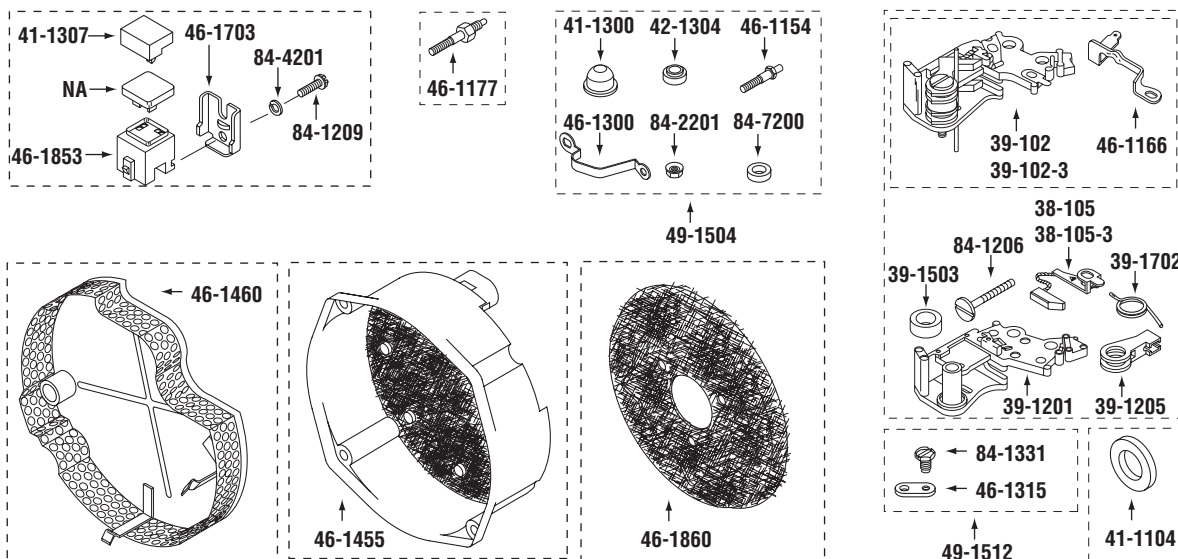

DELCO 10SI SERIES (cont'd.)

DELCO 10SI SERIES

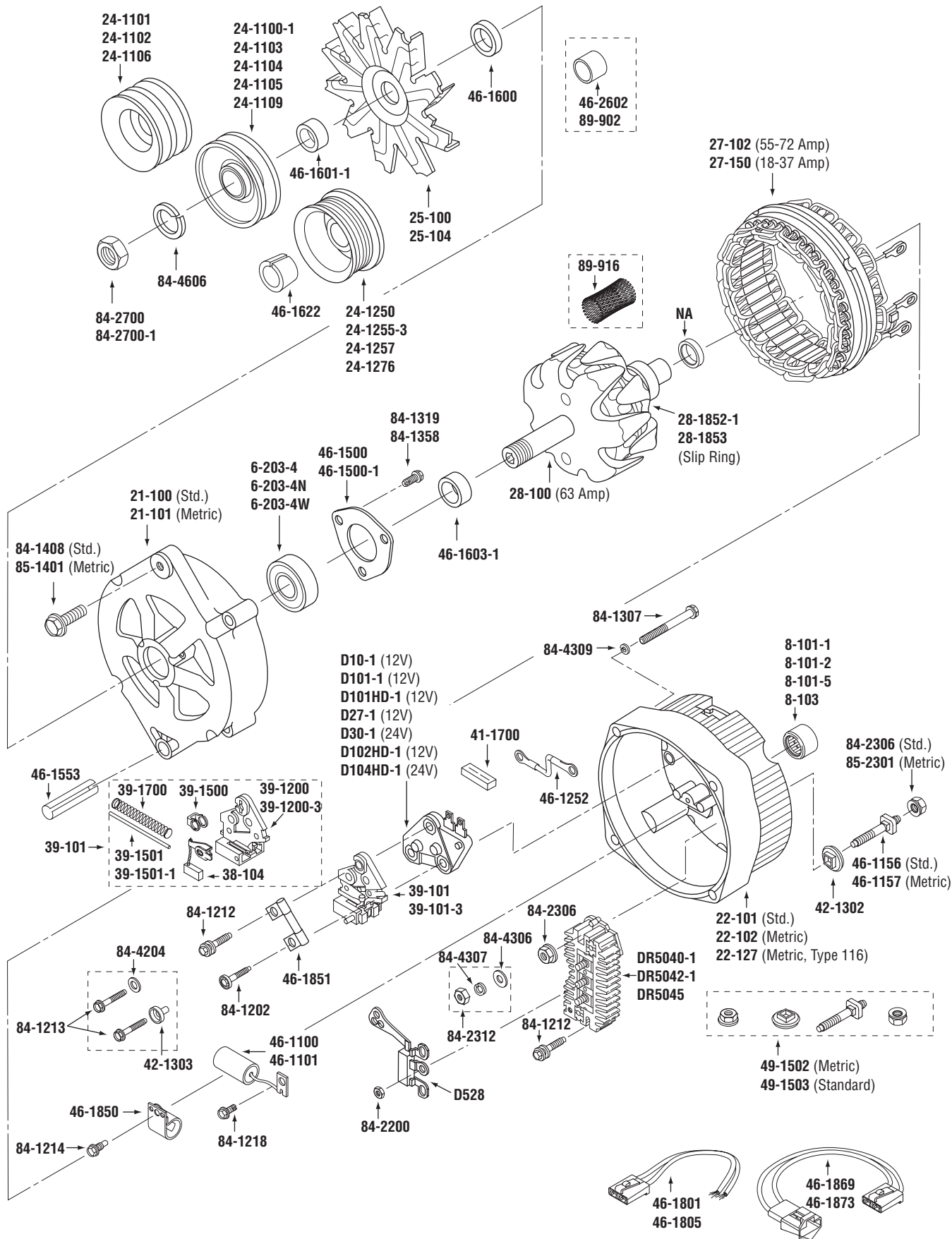

WAI No.	Description
46-1703	BRACKET - Volt. Adj. Block
46-1801	REPAIR HARNESS - Regulator
46-1805	2-WIRE PLUG CONNECTION - Marine Applications
46-1850	BRACKET - Capacitor
46-1851	RESISTOR (40 Ohm)
46-1853	VOLTAGE ADJUSTMENT BLOCK
46-1860	SPARK ARRESTING SCREEN - Marine Applications
46-1869	PLUG EXTENSION (Additional Clock Positions)
46-1873	PLUG ADAPTER (Anti-feed back harness for AMC)
46-2602	SPACER - Packaging (Metal)
49-1502	TERMINAL KIT - Battery (12-24 Int., M6 x 1.0 Ext.)
49-1503	TERMINAL KIT - Battery (Standard Thd)
49-1504	TERMINAL KIT - Relay
49-1512	GROUND CONNECTOR KIT - Marine Applications
84-1202	SCREW W/ INSULATOR - Brush Holder (8-32 x 1-1/8 L, Hex Washer Head)
84-1206	SCREW - Brush Holder (8-32 x 1-5/16 L, Slotted Binding)
84-1209	SCREW - Volt. Adj. Block (8-32 x 5/8 L, Slotted Hex)
84-1212	SCREW - Rectifier, Regulator (8-32 x 1-1/8 L, Hex, w/ Att. Washer)
84-1213	SCREW - Brush Holder (8-32 x 1-1/8 L, Hex)
84-1214	SCREW - Capacitor Brkt. (8-32 x 1/2 L, Slotted Hex)
84-1218	SCREW - Capacitor Lead (8-32 x 3/8 L, Hex)
84-1307	THRU BOLT (10-24 x 2-1/8 L)
84-1319	SCREW - Brg. Retainer (10-24 x 1/2 L, Hex)
84-1331	SCREW - Ground (10-32 x 3/8 L, Slotted Hex)
84-1358	SCREW - Brg. Retainer (10-24 x 1/2 L, Hex, Thd. Cut.)
84-1408	SCREW - Adj. Ear (5/16-18 x 1 L, Hex)
84-2200	HEX NUT - Rectifier (8-32 x 11/32 F x 1/8 T)
84-2201	HEX NUT - Relay Term. (8-32 x 11/32 F x 1/8 T, w/ Att. Washer)
84-2306	HEX NUT - Batt. Term. (12-24 x 7/16 F x 5/32 T, w/ Att. Washer)
84-2312	HEX NUT - Batt. Term. (12-24 x 7/16 F x 5/32 T)
84-2700	HEX NUT - Pulley (.668-20 x 15/16 F x 5/16 T)
84-2700-1	HEX NUT - Pulley (.668-20 x 15/16 F x 7/16 T)
84-4201	LOCK WASHER - Volt. Adj. Block (#8 ID, Split)
84-4204	FLAT WASHER - Brush Holder (#8 ID)
84-4306	FLAT WASHER - Batt. Term. (#12 ID)
84-4307	LOCK WASHER - Batt. Term. (#12 ID, Split)
84-4309	LOCK WASHER - Thru Bolt (#10 ID, Split)
84-4606	LOCK WASHER - Pulley (11/16 ID, Split)
84-7200	INSULATING WASHER - Relay Term. (#10 ID)
85-1401	BOLT - Adj. Ear (M8 x 1.25 x 25mm L, Hex)
85-2301	HEX NUT - Batt. Term. (M6 x 1.0 x 10mm F x 5mm T, w/ Att. Washer)
89-902	SPACER - Packaging (Cardboard)
89-916	PROTECTIVE MESH - Protects Slip Ring from handling damage
D10-1	REGULATOR - 12V (14.8 Vset)
D27-1	REGULATOR - 12V (w/ Stud, Web Terminals, 14.0 Vset)
D30-1	REGULATOR - 24V (w/ Stud, Web Terminals, 27.5 Vset)
D101-1	REGULATOR - 12V (14.8 Vset, 5A Field)
D101HD-1	REGULATOR - 12V (14.8 Vset, 5A Field, Heavy Duty)
D102HD-1	REGULATOR - 12V (w/ Stud, Web Terminals, 14.0 Vset, Heavy-Duty)
D104HD-1	REGULATOR - 24V (w/ Stud, Web Terminals, 27.5 Vset, Heavy-Duty)
D528	DIODE TRIO (Black Case)
DR5040-1	RECTIFIER (25A Diodes)
DR5042-1	RECTIFIER (50A Diodes)
DR5045	RECTIFIER (Positive Ground)

DELCO 12SI SERIES

DELCO 12SI SERIES

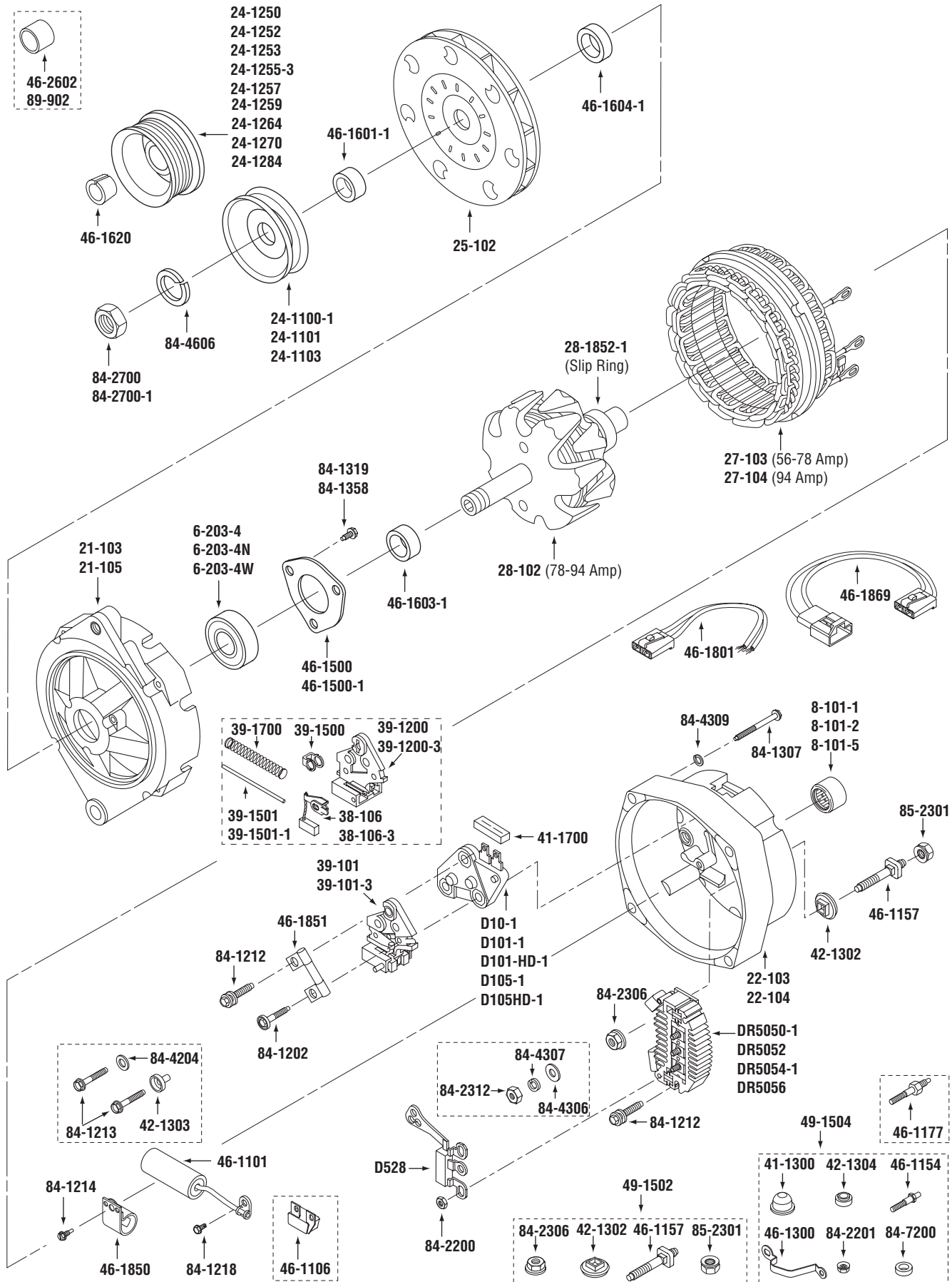

WAI No.	Description	WAI No.	Description
6-203-4	BALL BEARING - D.E. (Dbl. Sealed)	46-1177	RELAY TERMINAL (Universal Design)
6-203-4N	BALL BEARING - D.E. (Dbl. Sealed, NTN)	46-1300	CONNECTOR - Rect. to Relay Term.
6-203-4W	BALL BEARING - D.E. (Dbl. Sealed, WBD)	46-1500	BEARING RETAINER - D.E. Frame
8-101-1	NEEDLE BEARING - S.R.E.	46-1500-1	BEARING RETAINER - D.E. Frame
8-101-2	NEEDLE BEARING - S.R.E.	46-1601-1	SPACER - Pulley (25.5mm OD x 10mm L)
8-101-5	NEEDLE BEARING - S.R.E.	46-1603-1	SPACER - Rotor (22.23mm OD x 9.5mm L)
21-103	D.E. FRAME (Extended Mtg. Foot)	46-1604-1	SPACER - Fan (25.5mm OD x 7mm L)
21-105	D.E. FRAME	46-1620	TAPER COLLAR - Used w/24-1270 Pulley
22-103	S.R.E. FRAME (M8 x 1.25 Mtg. Hole)	46-1801	REPAIR HARNESS - Regulator
22-104	S.R.E. FRAME (M8 x 1.25, M10 x 1.50 Mtg. Holes)	46-1850	BRACKET - Capacitor
24-1100-1	1-GROOVE PULLEY (10mm Belt x 67mm OD)	46-1851	RESISTOR (40 Ohm)
24-1101	2-GROOVE PULLEY (10mm Belts x 67mm OD)	46-1869	PLUG EXTENSION (Additional Clock Positions)
24-1103	1-GROOVE PULLEY - Used w/ 46-1601-1 Spacer (10mm Belt x 66mm OD)	46-2602	SPACER - Packaging (Metal)
24-1250	6-GROOVE PULLEY (62mm OD)	49-1502	TERMINAL KIT - Battery (12-24 Int., M6 x 1.0 Ext.)
24-1252	4-GROOVE PULLEY - 9mm Hub to 1st Groove (57mm OD)	49-1504	TERMINAL KIT - Relay
24-1253	4-GROOVE PULLEY (52mm OD)	84-1202	SCREW W/ INSULATOR - Brush Holder (8-32 x 1-1/8 L, Hex Washer Head)
24-1255-3	6-GROOVE PULLEY (56mm OD, 9mm Hub to 1st Groove)	84-1212	SCREW - Rectifier (8-32 x 1-1/8 L, Hex, w/ Att. Washer)
24-1257	5-GROOVE PULLEY (54mm OD)	84-1213	SCREW - Brush Holder (8-32 x 1-1/8 L, Hex)
24-1259	5-GROOVE PULLEY - 9mm Hub to 1st Groove (62mm OD)	84-1214	SCREW - Capacitor Brkt. (8-32 x 1/2 L, Slotted Hex)
24-1264	4-GROOVE PULLEY - 10.5mm Hub to 1st Groove (57mm OD)	84-1218	SCREW - Capacitor Lead (8-32 x 3/8 L, Hex)
24-1270	8-GROOVE PULLEY (59mm OD)	84-1307	THRU BOLT (10-24 x 2-1/8 L)
24-1284	5-GROOVE PULLEY - 9.5mm Hub to 1st Groove (64mm OD)	84-1319	SCREW - Brg. Retainer (10-24 x 1/2 L, Hex)
25-102	FAN	84-1358	SCREW - Brg. Retainer (10-24 x 1/2 L, Hex, Thd. Cut.)
27-103	STATOR - 56-78A	84-2200	HEX NUT - Rectifier (8-32 x 11/32 F x 1/8 T)
27-104	STATOR - 94A	84-2201	HEX NUT - Relay Term. (8-32 x 11/32 F x 1/8 T, w/ Att. Washer)
28-102	ROTOR - 78-94A	84-2306	HEX NUT - Batt. Term. (12-24 x 7/16 F x 5/32 T, w/ Att. Washer)
28-1852-1	SLIP RING - Rotor (17.3mm ID x 30mm OD)	84-2312	HEX NUT - Batt. Term. (12-24 x 7/16 F x 5/32 T)
38-106	BRUSH - Ref# R-130	84-2700	HEX NUT - Pulley (.668-20 x 15/16 F x 5/16 T)
38-106-3	BRUSH - Ref# R-130	84-2700-1	HEX NUT - Pulley (.668-20 x 15/16 F x 7/16 T)
39-101	BRUSH HOLDER ASSY.	84-4204	FLAT WASHER - Brush Holder (#8 ID)
39-101-3	BRUSH HOLDER ASSY.	84-4306	FLAT WASHER - Batt. Term. (#12 ID)
39-1200	BRUSH HOLDER (Universal Aftmrkt Design)	84-4307	LOCK WASHER - Batt. Term. (#12 ID, Split)
39-1200-3	BRUSH HOLDER (Universal Aftmrkt Design)	84-4309	LOCK WASHER - Thru Bolt (#10 ID, Split)
39-1500	CLIP - Brush Holder	84-4606	LOCK WASHER - Pulley (11/16 ID, Split)
39-1501	PIN - Brush Holder (Steel)	84-7200	INSULATING WASHER - Relay Term. (#10 ID)
39-1501-1	PIN - Brush Holder (Plastic Coated Steel)	85-2301	HEX NUT - Batt. Term. (M6 x 1.0 x 10mm F x 5mm T, w/ Att. Washer)
39-1700	BRUSH SPRING - Brush	89-902	SPACER - Packaging (Cardboard)
41-1300	BOOT - Relay Term. (Rubber)	D10-1	REGULATOR (14.8 Vset)
41-1700	SEAL - Regulator Terminals	D101-1	REGULATOR (14.8 Vset, 5A Field)
42-1302	INSULATOR - Batt. Term., used w/ 46-1157 Batt. Term.	D101HD-1	REGULATOR (14.8 Vset, 5A Field, Heavy Duty)
42-1303	INSULATOR - Brush Holder Screw	D105-1	REGULATOR (14.8 Vset, 7A Field)
42-1304	INSULATOR - Relay Term.	D105HD-1	REGULATOR (14.8 Vset, 7A Field, Heavy Duty)
46-1101	CAPACITOR (1.5mf)	D528	DIODE TRIO (Black Case)
46-1106	CAPACITOR - Late Style	DR5050-1	RECTIFIER - 56-78A Alts. (25A Diodes)
46-1154	RELAY TERMINAL (Pin Type Post)	DR5052	RECTIFIER - 56-78A Alts. (50A Diodes)
46-1157	BATTERY TERMINAL (12-24 Int., M6 x 1.0 Ext.)	DR5054-1	RECTIFIER - 94A Alts. (50A Diodes)
		DR5056	RECTIFIER - 94A Alts. (70A Diodes)

DELCO 15SI SERIES

DELCO 15SI SERIES

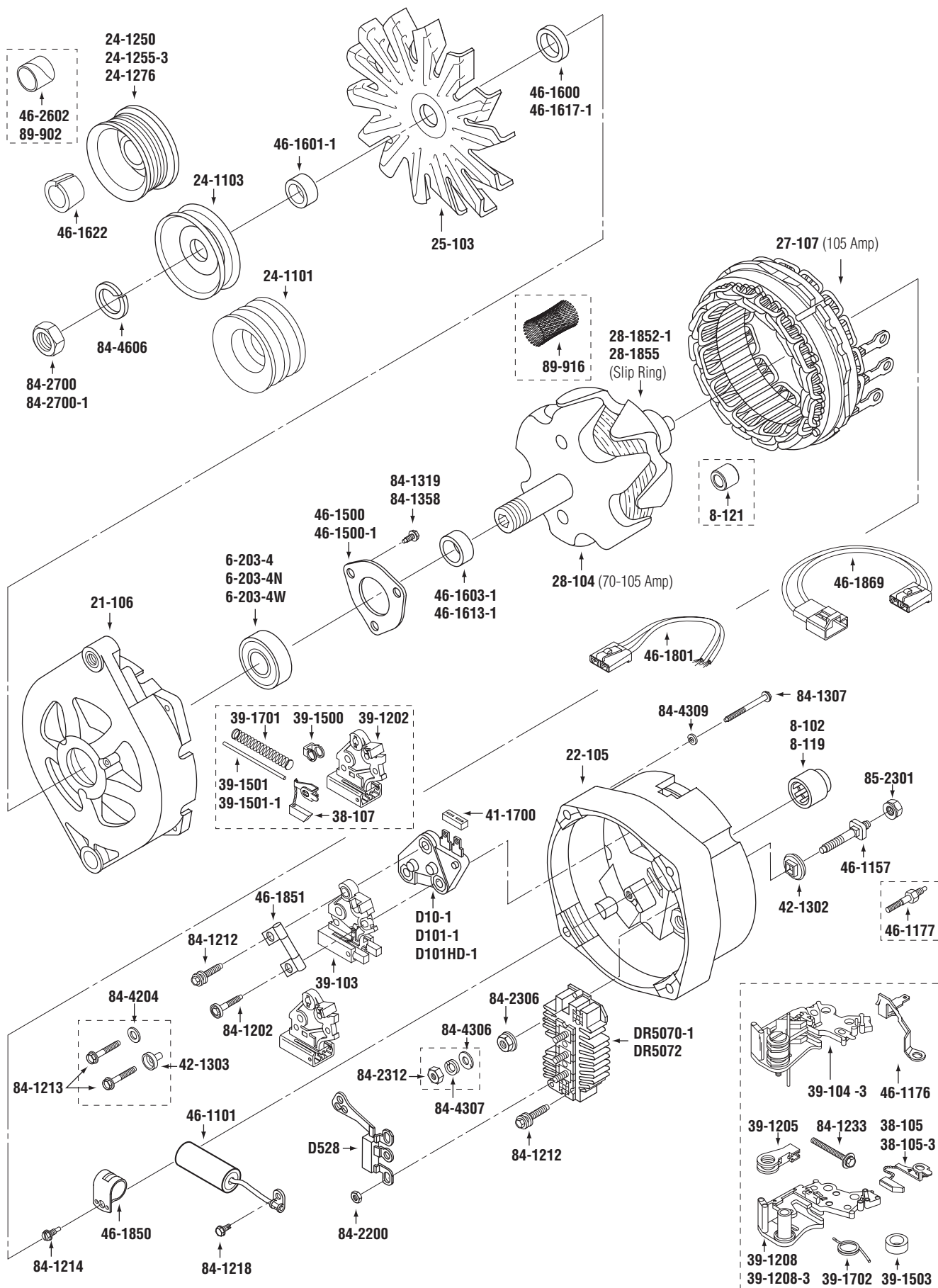

WAI No.	Description
6-203-4	BALL BEARING - D.E. (Dbl. Sealed)
6-203-4N	BALL BEARING - D.E. (Dbl. Sealed, NTN)
6-203-4W	BALL BEARING - D.E. (Dbl. Sealed, WBD)
8-102	NEEDLE BEARING - S.R.E.
8-119	NEEDLE BEARING - S.R.E., Type 116
8-121	INNER RACE - Rotor
21-106	D.E. FRAME
22-105	S.R.E. FRAME - Type 116 (M10 x 1.5 Mtg. Hole)
24-1101	2-GROOVE PULLEY (10mm Belts x 67mm OD)
24-1103	1-GROOVE PULLEY - Used w/ 46-1601-1 Spacer (10mm Belt x 66mm OD)
24-1250	6-GROOVE PULLEY - 9mm Hub to 1st Groove (62mm OD)
24-1255-3	6-GROOVE PULLEY (56mm OD, 9mm Hub to 1st Groove)
24-1276	8-GROOVE PULLEY - Used w/ 46-1622 Taper Collar (62mm OD)
25-103	FAN
27-107	STATOR - 105A
28-104	ROTOR - 70-105A
28-1852-1	SLIP RING - Rotor (17.3mm ID x 30mm OD)
28-1855	SLIP RING - Rotor (17.3mm ID x 29.3mm OD, Molded Leads)
38-105	BRUSH - Type 116, Ref# R-117
38-105-3	BRUSH - Type 116, Ref# R-117
38-107	BRUSH - Ref# R-119
39-103	BRUSH HOLDER ASSY.
39-104-3	BRUSH HOLDER ASSY. - Type 116
39-1202	BRUSH HOLDER
39-1205	BRUSH ARM
39-1208	BRUSH HOLDER
39-1208-3	BRUSH HOLDER
39-1500	CLIP - Brush Holder
39-1501	PIN - Brush Holder (Steel)
39-1501-1	PIN - Brush Holder (Plastic Coated Steel)
39-1503	SPACER - Brush Holder
39-1701	BRUSH SPRING - Brush
39-1702	BRUSH SPRING - Brush
41-1300	BOOT - Relay Term. (Rubber)
41-1700	SEAL - Regulator Terminals
42-1302	INSULATOR - Batt. Term., used w/ 46-1157 Batt. Term.
42-1303	INSULATOR - Brush Holder Screw
42-1304	INSULATOR - Relay Term.
46-1101	CAPACITOR (1.5mf)
46-1154	RELAY TERMINAL (Pin Type Post)
46-1157	BATTERY TERMINAL (12-24 Int., M6 x 1.0 Ext.)
46-1176	RELAY TERMINAL
46-1177	RELAY TERMINAL (Universal Design)
46-1300	CONNECTOR - Rect. to Relay Term.
46-1500	BEARING RETAINER - D.E. Frame

WAI No.	Description
46-1500-1	BEARING RETAINER - D.E. Frame
46-1600	SPACER - Fan (22.23mm OD x 5mm L)
46-1601-1	SPACER - Pulley (25.5mm OD x 10mm L)
46-1603-1	SPACER - Rotor (22.23mm OD x 9.5mm L)
46-1613-1	SPACER - Rotor (25.5mm OD x 8.5mm L)
46-1617-1	SPACER - Fan (25.5mm OD x 5.8mm L)
46-1622	TAPER COLLAR - Used w/ 24-1276 Pulley
46-1801	REPAIR HARNESS - Regulator
46-1850	BRACKET - Capacitor
46-1851	RESISTOR (40 Ohm)
46-1869	PLUG EXTENSION (Additional Clock Positions)
46-2602	SPACER - Packaging (Metal)
49-1502	TERMINAL KIT - Battery (12-24 Int., M6 x 1.0 Ext.)
49-1504	TERMINAL KIT - Relay
84-1202	SCREW W/ INSULATOR - Brush Holder (8-32 x 1-1/8 L, Hex Washer Head)
84-1212	SCREW - Rectifier (8-32 x 1-1/8 L, Hex, w/ Att. Washer)
84-1213	SCREW - Brush Holder (8-32 x 1-1/8 L, Hex)
84-1214	SCREW - Capacitor Brkt. (8-32 x 1/2 L, Slotted Hex)
84-1218	SCREW - Capacitor Lead (8-32 x 3/8 L, Hex)
84-1233	SCREW - Brush Holder (8-32 x 1-1/2 L, Hex, w/ Att. Flat Washer)
84-1307	THRU BOLT (10-24 x 2-1/8 L)
84-1319	SCREW - Brg. Retainer (10-24 x 1/2 L, Hex)
84-1358	SCREW - Brg. Retainer (10-24 x 1/2 L, Hex, Thd. Cut.)
84-2200	HEX NUT - Rectifier (8-32 x 11/32 F x 1/8 T)
84-2201	HEX NUT - Relay Term. (8-32 x 11/32 F x 1/8 T, w/ Att. Washer)
84-2306	HEX NUT - Batt. Term. (12-24 x 7/16 F x 5/32 T, w/ Att. Washer)
84-2312	HEX NUT - Batt. Term. (12-24 x 7/16 F x 5/32 T)
84-2700	HEX NUT - Pulley (.668-20 x 15/16 F x 5/16 T)
84-2700-1	HEX NUT - Pulley (.668-20 x 15/16 F x 7/16 T)
84-4204	FLAT WASHER - Brush Holder (#8 ID)
84-4306	FLAT WASHER - Batt. Term. (#12 ID)
84-4307	LOCK WASHER - Batt. Term. (#12 ID, Split)
84-4309	LOCK WASHER - Thru Bolt (#10 ID, Split)
84-4606	LOCK WASHER - Pulley (11/16 ID, Split)
84-7200	INSULATING WASHER - Relay Term. (#10 ID)
85-2301	HEX NUT - Batt. Term. (M6 x 1.0 x 10mm F x 5mm T, w/ Att. Washer)
89-902	SPACER - Packaging (Cardboard)
89-916	PROTECTIVE MESH - Protects Slip Ring from handling damage
D10-1	REGULATOR (14.8 Vset)
D101-1	REGULATOR (14.8 Vset, 5A Field)
D101HD-1	REGULATOR (14.8 Vset, 5A Field, Heavy Duty)
D528	DIODE TRIO (Black Case)
DR5070-1	RECTIFIER - 70A Alts. (25A Diodes)
DR5072	RECTIFIER - 70-105A Alts. (50A Diodes)

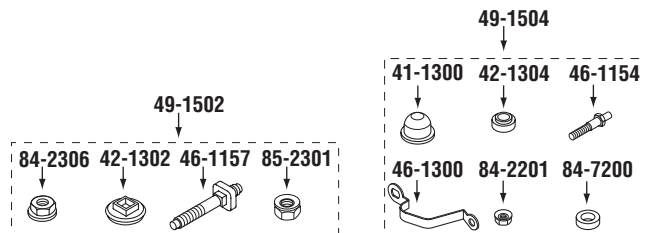

DELCO 17SI SERIES

DELCO 17SI SERIES

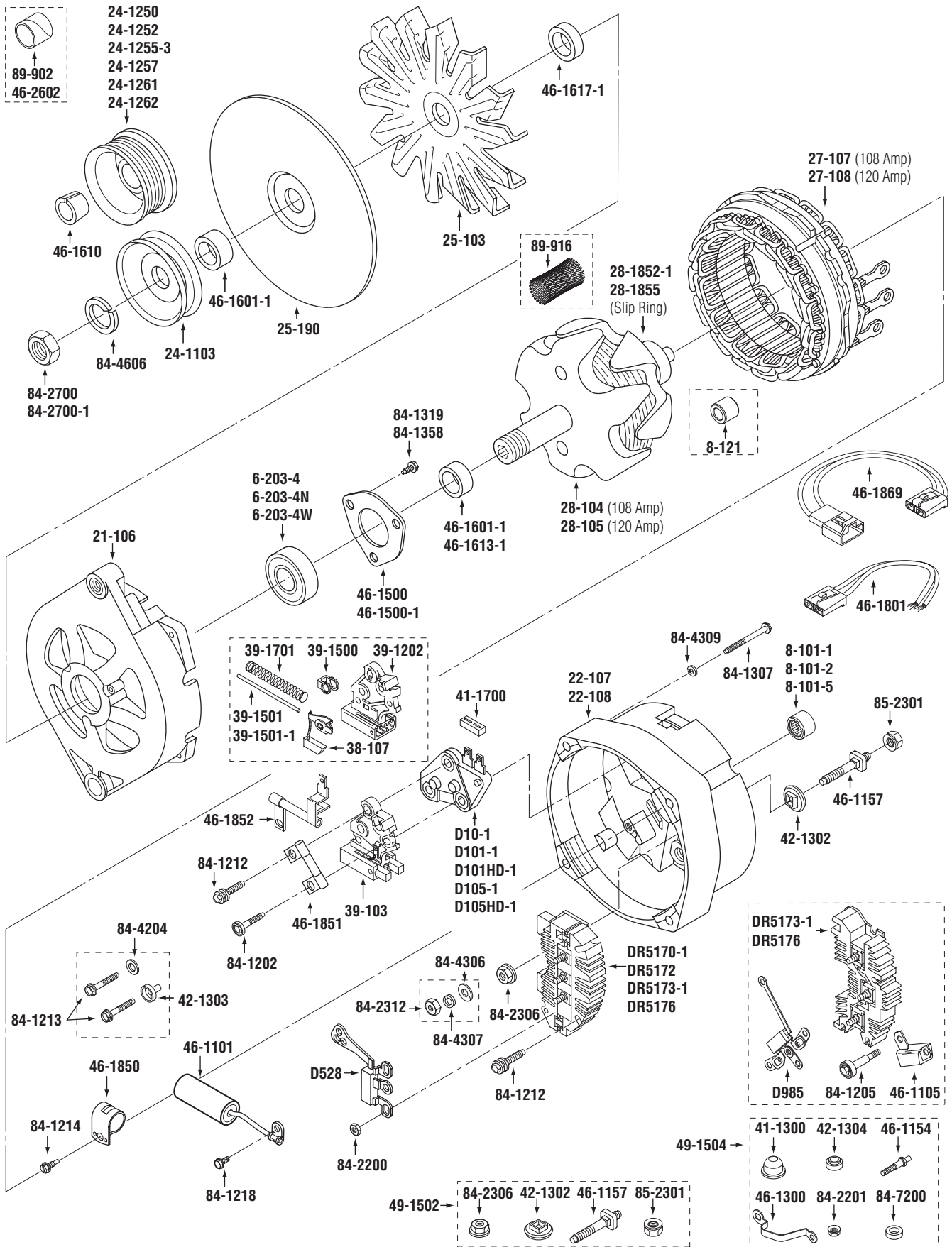

WAI No.	Description	WAI No.	Description
6-203-4	BALL BEARING - D.E. (Dbl. Sealed)	46-1801	REPAIR HARNESS - Regulator
6-203-4N	BALL BEARING - D.E. (Dbl. Sealed, NTN)	46-1850	BRACKET - Capacitor
6-203-4W	BALL BEARING - D.E. (Dbl. Sealed, WBD)	46-1851	RESISTOR (40 Ohm)
8-101-1	NEEDLE BEARING - S.R.E.	46-1852	RESISTOR & REG. SENSE TERMINAL - 1105491 Alt. (200 Ohm)
8-101-2	NEEDLE BEARING - S.R.E.	46-1869	PLUG EXTENSION (Additional Clock Positions)
8-101-5	NEEDLE BEARING - S.R.E.	46-2602	SPACER - Packaging (Metal)
8-121	INNER RACE - Rotor	49-1502	TERMINAL KIT - Battery (12-24 Int., M6 x 1.0 Ext.)
21-106	D.E. FRAME	49-1504	TERMINAL KIT - Relay
22-107	S.R.E. FRAME - 120A Alts.	84-1202	SCREW W/ INSULATOR - Brush Holder (8-32 x 1-1/8 L, Hex Washer Head)
22-108	S.R.E. FRAME - 97-108A Alts..	84-1205	SCREW W/ INSULATOR - Capacitor (8-32 x 1-1/4 L, Hex, w/ Att. Washer)
24-1103	1-GROOVE PULLEY - Used w/ 46-1601-1 Spacer (10mm Belt x 66mm OD)	84-1212	SCREW - Rectifier (8-32 x 1-1/8 L, Hex, w/ Att. Washer)
24-1250	6-GROOVE PULLEY (62mm OD)	84-1213	SCREW - Brush Holder (8-32 x 1-1/8 L, Hex)
24-1252	4-GROOVE PULLEY (57mm OD)	84-1214	SCREW - Capacitor Brkt. (8-32 x 1/2 L, Slotted Hex)
24-1255-3	6-GROOVE PULLEY (56mm OD, 9mm Hub to 1st Groove)	84-1218	SCREW - Capacitor Lead (8-32 x 3/8 L, Hex)
24-1257	5-GROOVE PULLEY (54mm OD)	84-1307	THRU BOLT (10-24 x 2-1/8 L)
24-1261	6-GROOVE PULLEY (52mm OD)	84-1319	SCREW - Brg. Retainer (10-24 x 1/2 L, Hex)
24-1262	6-GROOVE PULLEY - Used w/ 46-1610 Taper Collar (57mm OD)	84-1358	SCREW - Brg. Retainer (10-24 x 1/2 L, Hex, Thd. Cut.)
25-103	FAN	84-2200	HEX NUT - Rectifier (8-32 x 11/32 F x 1/8 T)
25-190	BAFFLE - Fan	84-2201	HEX NUT - Relay Term. (8-32 x 11/32 F x 1/8 T, w/ Att. Washer)
27-107	STATOR - 108A	84-2306	HEX NUT - Batt. Term. (12-24 x 7/16 F x 5/32 T, w/ Att. Washer)
27-108	STATOR - 120A	84-2312	HEX NUT - Batt. Term. (12-24 x 7/16 F x 5/32 T)
28-104	ROTOR - 108A	84-2700	HEX NUT - Pulley (.668-20 x 15/16 F x 5/16 T)
28-105	ROTOR - 120A	84-2700-1	HEX NUT - Pulley (.668-20 x 15/16 F x 7/16 T)
28-1852-1	SLIP RING - Rotor (17.3mm ID x 30mm OD)	84-4204	FLAT WASHER - Brush Holder (#8 ID)
28-1855	SLIP RING - Rotor (17.3mm ID x 29.3mm OD, Molded Leads)	84-4306	FLAT WASHER - Batt. Term. (#12 ID)
38-107	BRUSH - Ref# R-119	84-4307	LOCK WASHER - Batt. Term. (#12 ID, Split)
39-103	BRUSH HOLDER ASSY.	84-4309	LOCK WASHER - Thru Bolt (#10 ID, Split)
39-1202	BRUSH HOLDER	84-4606	LOCK WASHER - Pulley (11/16 ID, Split)
39-1500	CLIP - Brush Holder	84-7200	INSULATING WASHER - Relay Term. (#10 ID)
39-1501	PIN - Brush Holder (Steel)	85-2301	HEX NUT - Batt. Term. (M6 x 1.0 x 10mm F x 5mm T, w/ Att. Washer)
39-1501-1	PIN - Brush Holder (Plastic Coated Steel)	89-902	SPACER - Packaging (Cardboard)
39-1701	BRUSH SPRING - Brush	89-916	PROTECTIVE MESH - Protects Slip Ring from handling damage
41-1300	BOOT - Relay Term. (Rubber)	D10-1	REGULATOR (14.8 Vset)
41-1700	SEAL - Regulator Terminals	D101-1	REGULATOR (14.8 Vset, 5A Field)
42-1302	INSULATOR - Batt. Term., used w/ 46-1157 Batt. Term.	D101HD-1	REGULATOR (14.8 Vset, 5A Field, Heavy Duty)
42-1303	INSULATOR - Brush Holder Screw	D105-1	REGULATOR (14.8 Vset, 7A Field)
42-1304	INSULATOR - Relay Term.	D105HD-1	REGULATOR (14.8 Vset, 7A Field, Heavy Duty)
46-1101	CAPACITOR (1.5mf)	D528	DIODE TRIO (Black Case)
46-1105	CAPACITOR - 120A Alts.	D985	DIODE TRIO - 120A Alts. (Black Case)
46-1154	RELAY TERMINAL (Pin Type Post)	DR5170-1	RECTIFIER - 97-108A Alts. (25A Diodes)
46-1157	BATTERY TERMINAL (12-24 Int., M6 x 1.0 Ext.)	DR5172	RECTIFIER - 97-108A Alts. (50A Diodes)
46-1300	CONNECTOR - Rect. to Relay Term.	DR5173-1	RECTIFIER - 120A Alts. (Wide-Fin Heat Sink, 6-Non-Avalanche Diodes)
46-1500	BEARING RETAINER - D.E. Frame	DR5176	RECTIFIER - 120A Alts. (Saw-Fin Heat Sink, 3-Avalanche Diodes)
46-1500-1	BEARING RETAINER - D.E. Frame		
46-1601-1	SPACER - Pulley, Rotor (25.5mm OD x 10mm L)		
46-1610	TAPER COLLAR - Used w/ 24-1262 Pulley		
46-1613-1	SPACER - Rotor (25.5mm OD x 8.5mm L)		
46-1617-1	SPACER - Fan (25.5mm OD x 5.8mm L)		

DELCO 20SI SERIES

DELCO 20SI SERIES

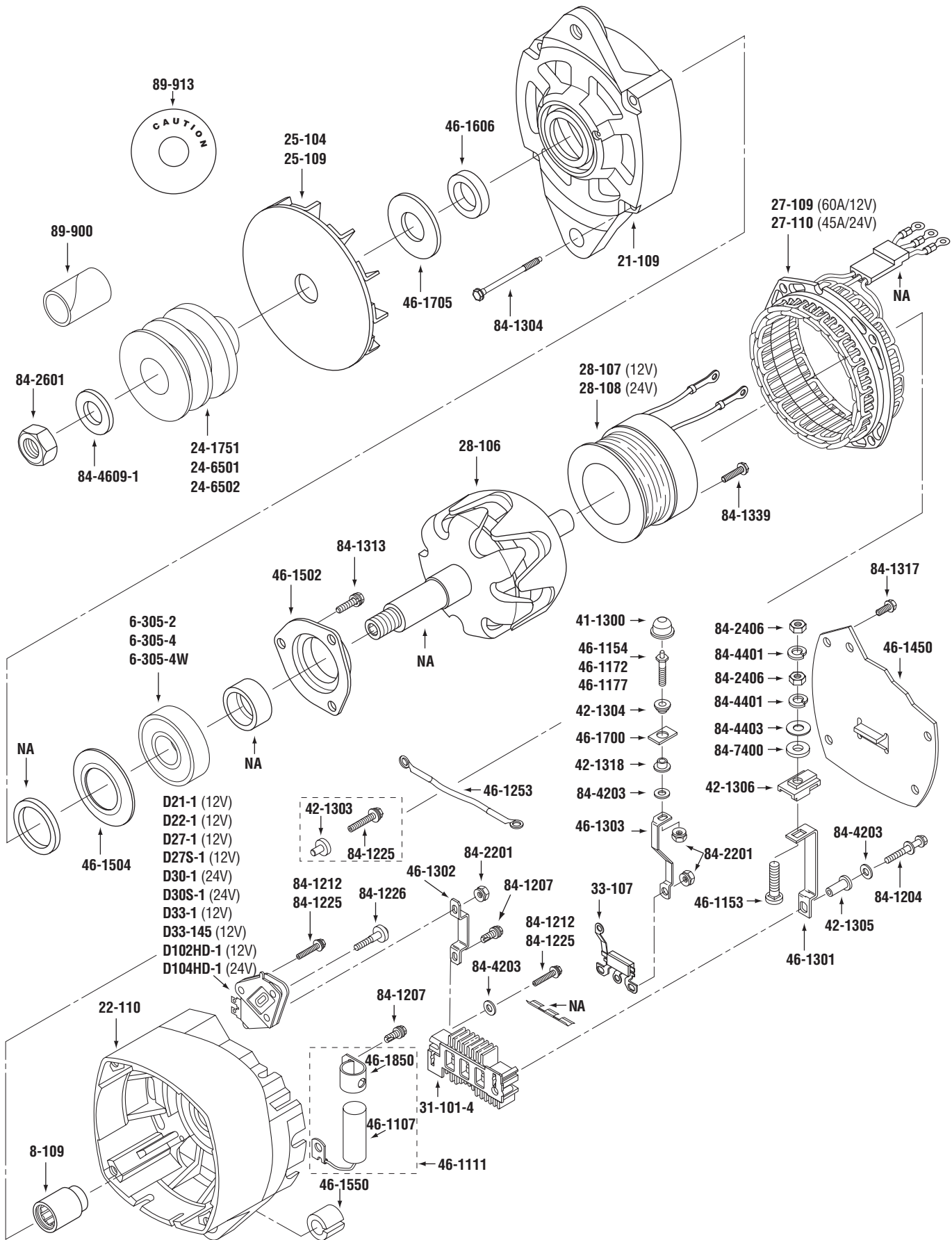

WAI No.	Description
6-305-2	BALL BEARING - D.E. (Dbl. Shielded)
6-305-4	BALL BEARING - D.E. (Dbl. Sealed)
6-305-4W	BALL BEARING - D.E. (Dbl. Sealed, WBD)
8-109	NEEDLE BEARING
21-109	D.E. FRAME
22-110	RECTIFIER END FRAME
24-1751	7-GROOVE PULLEY (57mm OD)
24-6501	2-GROOVE PULLEY - Caterpillar No. 9S6129 (22mm Belts x 95mm OD w/ Keyway)
24-6502	2-GROOVE PULLEY - Caterpillar No. 5S7609 (16mm Belts x 95mm OD w/ Keyway)
25-104	FAN - Bidirectional (Steel)
25-109	FAN - Bidirectional (Cast Aluminum)
27-109	STATOR - 60A/12V
27-110	STATOR - 45A/24V
28-106	ROTOR
28-107	STATIONARY COIL - 12V
28-108	STATIONARY COIL - 24V
31-101-4	RECTIFIER (50A Diodes, OE Style Heat Sink, Open Base)
33-107	DIODE TRIO
41-1300	BOOT - Relay Term. (Rubber)
42-1300	INSULATOR - Relay Terminal
42-1303	INSULATOR - Regulator Screw
42-1304	INSULATOR - Relay Term.
42-1305	INSULATOR - Rectifier Screw
42-1306	INSULATOR - Batt. Term.
42-1318	INSULATOR - Relay Term.
46-1107	CAPACITOR
46-1111	CAPACITOR (w/ 46-1850 Bracket)
46-1153	BATTERY TERMINAL (1/4-28 x 1-3/16)
46-1154	RELAY TERMINAL (Pin Type Post)
46-1172	RELAY, I-TERMINAL - 1117643, 645 Alts. (8-32 Int., 10-24 Ext.)
46-1177	RELAY TERMINAL (Universal Design)
46-1253	WIRE LEAD - Regulator to I-Term.
46-1301	CONNECTOR - Batt. Term. to Rectifier
46-1302	CONNECTOR - Rect. to Reg. Stud
46-1303	CONNECTOR - Rect. to Relay Term.
46-1450	COVER PLATE
46-1502	BEARING RETAINER - D.E. Frame
46-1504	RETAINER PLATE - D.E. Brg.
46-1550	MOUNTING BUSHING - Rectifier End Frame
46-1606	SPACER - Fan (35.5mm OD x 8mm L)
46-1700	WASHER PLATE - Relay Term.
46-1705	DEBRIS SHIELD - D.E. Bearing

WAI No.	Description
46-1850	BRACKET - Capacitor
49-1505	TERMINAL KIT - Battery
49-1506	TERMINAL KIT - Relay
49-1518	TERMINAL KIT - Relay, 1117643, 645 Alts
84-1204	SCREW - Rectifier (8-32 x 1-5/16 L, Hex, Thd. Form.)
84-1207	SCREW - Rectifier (8-32 x 1/2 L, Hex, Thd. Cut.)
84-1212	SCREW - Rectifier, Regulator (8-32 x 1-1/8 L, Hex, w/ Att. Washer)
84-1225	SCREW - Rectifier, Regulator (8-32 x 1 L, Hex, Thd. Form.)
84-1226	SCREW W/ INSULATOR - Regulator (8-32 x 31/32 L, Hex, w/ Att. Washer, Thd. Form.)
84-1304	THRU BOLT (10-24 x 2-1/2 L)
84-1313	SCREW - Brg. Retainer (10-24 x 3/4 L, Hex, Thd. Form.)
84-1317	SCREW - Cover Plate (10-24 x 1/2 L, Hex, Thd. Form.)
84-1339	SCREW - Stationary Coil (10-24 x 13/16 L, Hex)
84-2201	HEX NUT - Relay Term., Regulator Stud (8-32 x 11/32 F x 1/8 T, w/ Att. Washer)
84-2308	HEX NUT - Relay Term. (10-24 x 3/8 F x 1/8 T)
84-2406	HEX NUT - Batt. Term. (1/4-28 x 7/16 F x 3/16 T)
84-2601	HEX NUT - Pulley (5/8-18 x 15/16 F x 5/8 T, Top Lock)
84-4203	FLAT WASHER - Rectifier, Relay Term. (#8 ID)
84-4309	LOCK WASHER - Relay Term. (#10 ID, Split)
84-4401	LOCK WASHER - Batt. Term. (1/4 ID, Split)
84-4403	FLAT WASHER - Batt. Term. (1/4 ID)
84-4609-1	FLAT WASHER - Pulley (11/16 ID)
84-7400	INSULATING WASHER - Batt. Term. (1/4 ID)
89-900	SPACER - Packaging (Cardboard)
89-913	CAUTION TAG (Cautions the installer to remove pulley nut with the unit in horizontal position only.)
D21-1	REGULATOR - 12V (w/ Stud, Web Terminals, 14.0 Vset)
D22-1	REGULATOR - 12V (w/ Stud, Web Terminals, 14.5 Vset)
D27-1	REGULATOR - 12V (w/ Stud, Web Terminals, 14.0 Vset)
D27S-1	REGULATOR - 12V (w/ Stud, Web Terminals, 14.0 Vset, S-Series)
D30-1	REGULATOR - 24V (w/ Stud, Web Terminals, 27.5 Vset)
D30S-1	REGULATOR - 24V (w/ Stud, Web Terminals, 27.5 Vset, S-Series)
D33-1	REGULATOR - 12V (w/ Stud, Web Terminals, 14.1 Vset, Heavy Duty)
D33-145	REGULATOR - 12V (w/ Stud, Web Terminals, 14.5 Vset, Heavy Duty)
D102HD-1	REGULATOR - 12V (w/ Stud, Web Terminals, 14.0 Vset, Heavy-Duty)
D104HD-1	REGULATOR - 24V (w/ Stud, Web Terminals, 27.5 Vset, Heavy-Duty)

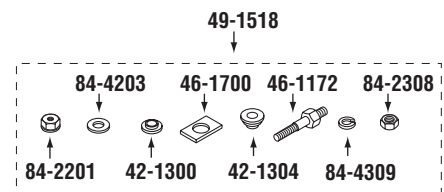
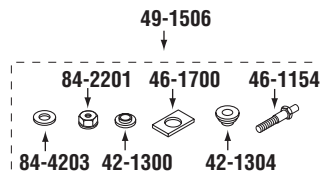
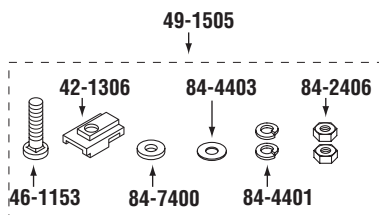

DELCO 21SI SERIES

DELCO 21SI SERIES

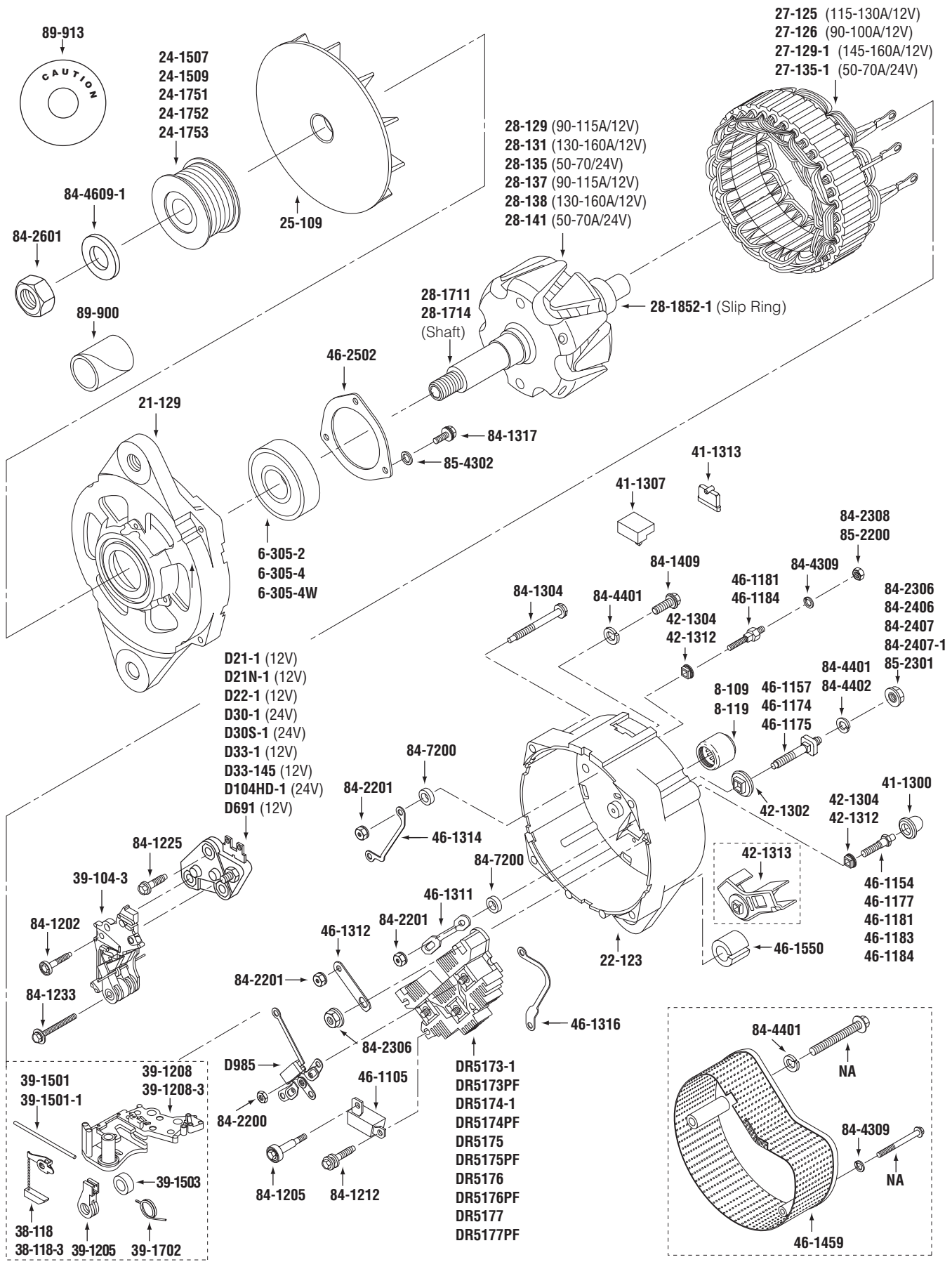

WAI No.	Description
6-305-2	BALL BEARING - D.E. (Dbl. Shielded)
6-305-4	BALL BEARING - D.E. (Dbl. Sealed)
6-305-4W	BALL BEARING - D.E. (Dbl. Sealed, WBD)
8-109	NEEDLE BEARING - S.R.E. (31.5mm L)
8-119	NEEDLE BEARING - S.R.E. (22mm L)
21-129	D.E. FRAME
22-123	S.R.E. FRAME - Used w/ 8-119 Ndl. Brg. (22mm L)
24-1507	2-GROOVE PULLEY (85mm OD)
24-1509	2-GROOVE PULLEY (13mm Belts x 90mm OD)
24-1751	7-GROOVE PULLEY (57mm OD)
24-1752	8-GROOVE PULLEY (87mm OD)
24-1753	8-GROOVE PULLEY (70mm OD)
25-109	FAN - Bidirectional (Cast Aluminum)
27-125	STATOR - 115-130A/12V
27-126	STATOR - 90-100A/12V
27-129-1	STATOR - 145-160A/12V
27-135-1	STATOR - 50-70A/24V
28-129	ROTOR - 90-115A/12V, used w/ short 8-119 Brg.
28-131	ROTOR - 130-160A/12V, used w/ short 8-119 Brg.
28-135	ROTOR - 50-70A/24V, used w/ short 8-119 Brg.
28-137	ROTOR - 90-115A/12V, used w/ long 8-109 Brg.
28-138	ROTOR - 130-160A/12V, used w/ long 8-109 Brg.
28-141	ROTOR - 50-70A/24V, used w/ long 8-109 Brg.
28-1711	SHAFT - Rotors w/ short 8-119 Brg.
28-1714	SHAFT - Rotors w/ long 8-109 Brg.
28-1852-1	SLIP RING - Rotor (17.3mm ID x 30mm OD)
38-118	BRUSH
38-118-3	BRUSH
39-104-3	BRUSH HOLDER ASSY.
39-1205	BRUSH ARM
39-1208	BRUSH HOLDER
39-1208-3	BRUSH HOLDER
39-1501	PIN - Brush Holder (Steel)
39-1501-1	PIN - Brush Holder (Plastic Coated Steel)
39-1503	SPACER - Brush Holder
39-1702	BRUSH SPRING - Brush
41-1300	BOOT - Relay Term. (Rubber)
41-1307	PLUG - Regulator Terminals (Web type)
41-1313	BOOT - Regulator Terminals
42-1302	INSULATOR - Batt. Term., used w/ 46-1157 Batt. Term.
42-1304	INSULATOR - Relay, I-Terminal (Round Hole)
42-1312	INSULATOR - Relay, I-Terminal (Square Hole)

WAI No.	Description
42-1313	INSULATOR - Batt. Term. (w/ Cable Guide)
46-1105	CAPACITOR
46-1154	RELAY TERMINAL (Pin Type Post)
46-1157	BATTERY TERMINAL (12-24 Int., M6 x 1.0 Ext.)
46-1174	BATTERY TERMINAL (5/16-18 Ext. Thd.)
46-1175	BATTERY TERMINAL (1/4-28 Ext. Thd.)
46-1177	RELAY TERMINAL (Universal Design)
46-1181	RELAY, I-TERMINAL (M4 x 0.7 Ext. Thd.)
46-1183	RELAY TERMINAL (Universal Design)
46-1184	RELAY, I-TERMINAL (10-24 Ext. Thd.)
46-1311	CONNECTOR - Rect. to Relay in R-Location
46-1312	CONNECTOR - Regulator to Battery Terminal
46-1314	CONNECTOR - Regulator to I-Terminal
46-1316	CONNECTOR - Rect. to Relay in I-Location
46-1459	DEBRIS SHIELD - S.R.E. Frame
46-1550	MOUNTING BUSHING - S.R.E. Frame
46-2502	BEARING RETAINER - D.E. Frame
49-1502	TERMINAL KIT - Battery (12-24 Int., M6 x 1.0 Ext.)
49-1521	TERMINAL KIT - Battery (1/4-28 Ext. Thd.)
49-1522	TERMINAL KIT - Battery (5/16-18 Ext. Thd.)
49-1523	TERMINAL KIT - Relay (10-24 Ext. Thd.)
49-1524	TERMINAL KIT - Relay, I-Terminal (M4 x 0.7 Ext. Thd.)
49-1525	TERMINAL KIT - Relay (Pin Type Post)
49-1526	TERMINAL KIT - Relay (Universal 10-24 Ext. Thd. & Pin Type Post)
49-1527	TERMINAL KIT - I-Term., w/ Anti-feedback Diode
84-1202	SCREW W/ INSULATOR - Brush Holder (8-32 x 1-1/8 L, Hex Washer Head)
84-1205	SCREW W/ INSULATOR - Rectifier (8-32 x 1-1/4 L, Hex, w/ Att. Washer)
84-1212	SCREW - Rectifier (8-32 x 1-1/8 L, Hex, w/ Att. Washer)
84-1225	SCREW - Regulator (8-32 x 1 L, Hex, Thd. Form.)
84-1233	SCREW - Brush Holder (8-32 x 1-1/2 L, Hex, w/ Att. Flat Washer)
84-1304	THRU BOLT (10-24 x 2-1/2 L)
84-1317	SCREW - Brg. Retainer (10-24 x 1/2 L, Hex, Thd. Form.)
84-1409	SCREW - Ground (1/4-20 x 5/8 L, Hex, Thd. Form.)
84-2200	HEX NUT - Rectifier (8-32 x 11/32 F x 1/8 T)
84-2201	HEX NUT - Relay, I-Terminals, Regulator Stud (8-32 x 11/32 F x 1/8 T, w/ Att. Washer)
84-2306	HEX NUT - Batt. Term. (12-24 x 7/16 F x 5/32 T, w/ Att. Washer)

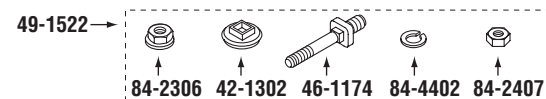
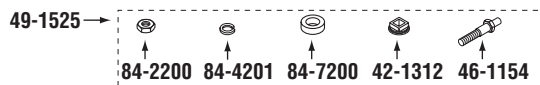
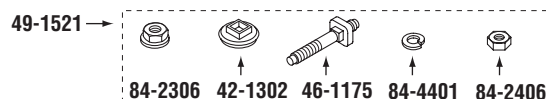
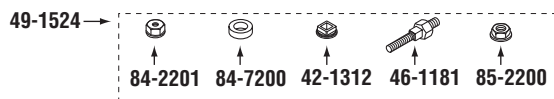

DELCO 21SI SERIES (cont'd.)

DELCO 21SI SERIES

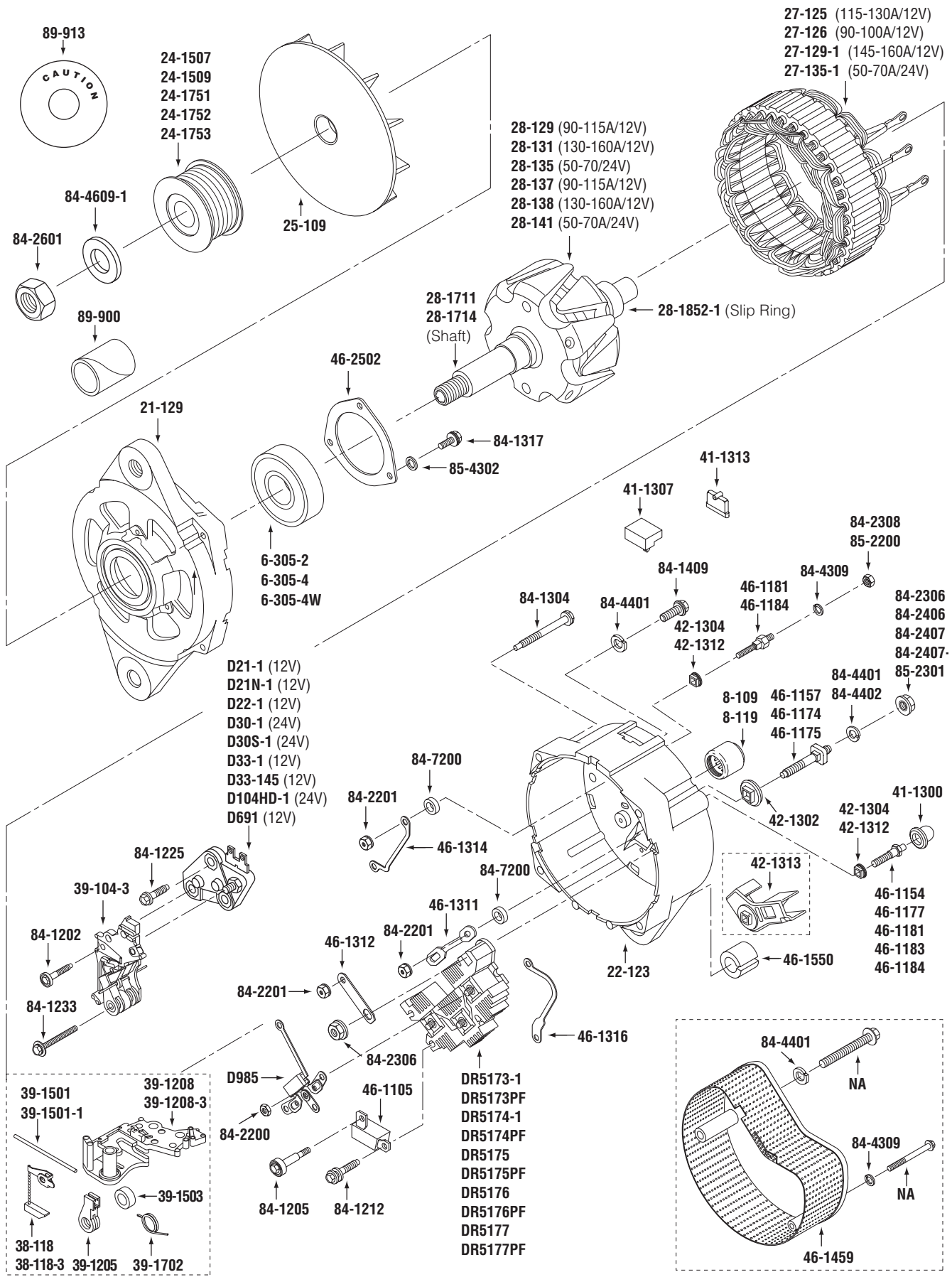

WAI No.	Description
84-2308	HEX NUT - Relay Term. (10-24 x 3/8 F x 1/8 T)
84-2406	HEX NUT - Batt. Term. (1/4-28 x 7/16 F x 3/16 T)
84-2407	HEX NUT - Batt. Term. (5/16-18 x 1/2 F x 3/16 T, Zinc Plated)
84-2407-1	HEX NUT - Batt. Term. (5/16-18 x 1/2 F x 1/4 T, Zinc Plated)
84-2601	HEX NUT - Pulley (5/8-18 x 15/16 F x 5/8 T, Top Lock)
84-4201	LOCK WASHER - Relay, I-Terminal (#8 ID, Split)
84-4309	LOCK WASHER - Relay, I-Terminal (#10 ID, Split)
84-4401	LOCK WASHER - Batt. Term., Grd. (1/4 ID, Split)
84-4402	LOCK WASHER - Batt. Term. (5/16 ID, Split)
84-4609-1	FLAT WASHER - Pulley (11/16 ID)
84-7200	INSULATING WASHER - Relay, I-Terminal (#10 ID)
85-2200	HEX NUT - Relay Term. (M4 x 0.7 x 9mm F x 4mm T, w/ Att. Washer)
85-2301	HEX NUT - Batt. Term. (M6 x 1.0 x 10mm F x 5mm T, w/ Att. Washer)
85-4302	FLAT WASHER - Bearing Retainer Screw (5mm ID)
89-900	SPACER - Packaging (Cardboard)
89-913	CAUTION TAG (Cautions the installer to remove pulley nut with the unit in horizontal position only.)
D21-1	REGULATOR - 12V (w/ Stud, Web Terminals, 14.0 Vset)
D21N-1	REGULATOR - 12V (wo/ Stud, wo/ Web Terminals, 14.0 Vset)
D22-1	REGULATOR - 12V (w/ Stud, Web Terminals, 14.5 Vset)
D30-1	REGULATOR - 24V (w/ Stud, Web Terminals, 27.5 Vset)
D30S-1	REGULATOR - 24V (w/ Stud, Web Terminals, 27.5 Vset, S-Series)
D33-1	REGULATOR - 12V (w/ Stud, Web Terminals, 14.1 Vset, Heavy Duty)
D33-145	REGULATOR - 12V (w/ Stud, Web Terminals, 14.5 Vset, Heavy Duty)
D104HD-1	REGULATOR - 24V (w/ Stud, Web Terminals, 27.5 Vset, Heavy-Duty)
D691	REGULATOR - 12V (wo/ Stud, wo/ Web Terminals, 14.0 Vset, w/ Temp. Comp.)
D985	DIODE TRIO (Black Case)
DR5173-1	RECTIFIER (Wide-Fin Heat Sink, 6-Non-Avalanche Diodes)
DR5173PF	RECTIFIER (Wide-Fin Heat Sink, 6-Press-Fit Non-Avalanche Diodes)
DR5174-1	RECTIFIER (Wide-Fin Heat Sink, 6-Avalanche Diodes)
DR5174PF	RECTIFIER (Wide-Fin Heat Sink, 6-Press-Fit Avalanche Diodes)
DR5175	RECTIFIER (Wide-Fin Heat Sink, 3-Avalanche Diodes)
DR5175PF	RECTIFIER (Wide-Fin Heat Sink, 3-Press-Fit Avalanche Diodes)
DR5176	RECTIFIER (Saw-Fin Heat Sink, 3-Avalanche Diodes)
DR5176PF	RECTIFIER (Saw-Fin Heat Sink, 3-Press-Fit Avalanche Diodes)
DR5177	RECTIFIER (Saw-Fin Heat Sink, 6-Avalanche Diodes)
DR5177PF	RECTIFIER (Saw-Fin Heat Sink, 6-Press-Fit Avalanche Diodes)

DELCO 22SI SERIES

DELCO 22SI SERIES

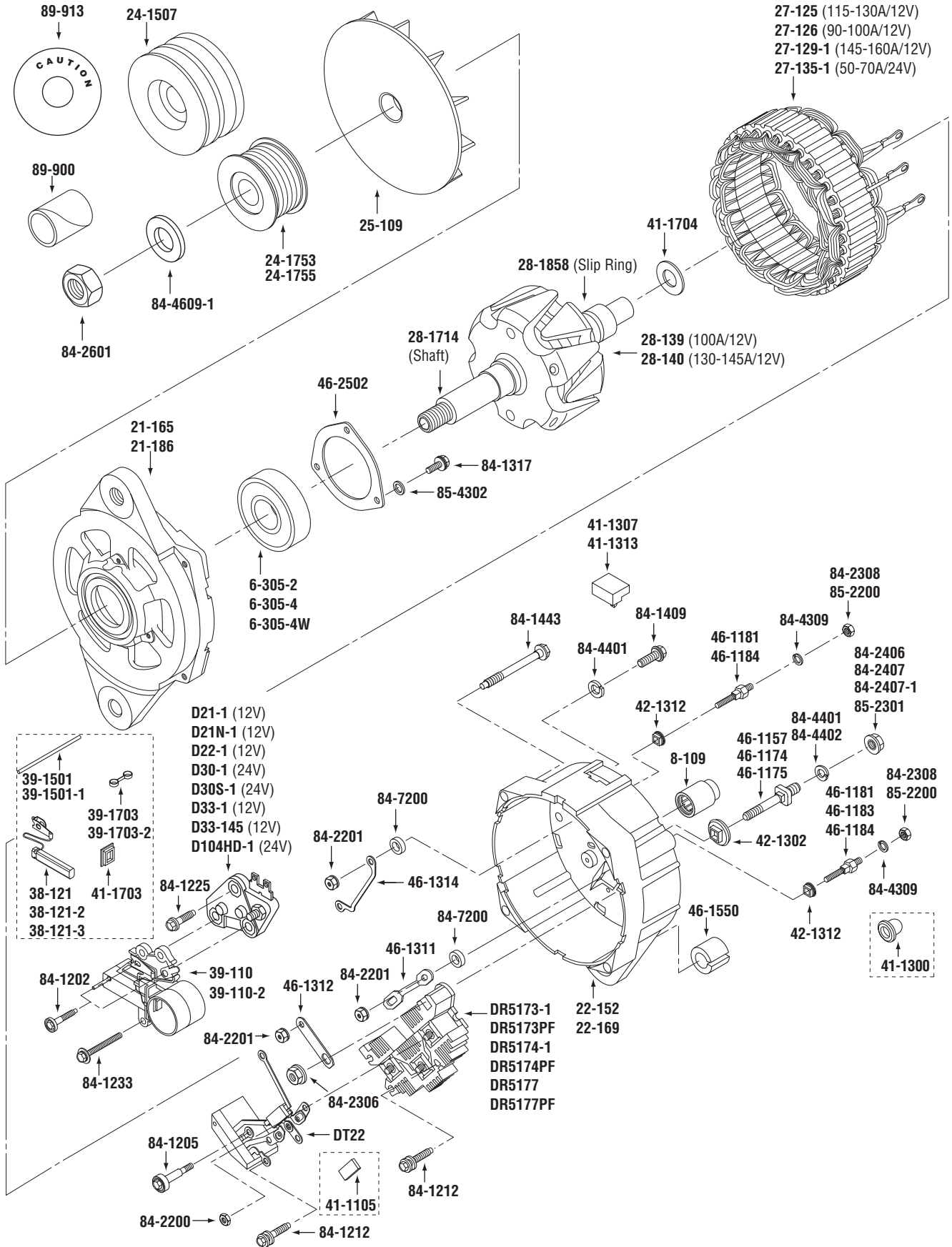

WAI No.	Description	WAI No.	Description
6-305-2	BALL BEARING - D.E. (Dbl. Shielded)	46-1181	RELAY, I-TERMINAL (M4 x 0.7 Ext. Thd.)
6-305-4	BALL BEARING - D.E. (Dbl. Sealed)	46-1183	RELAY TERMINAL (Universal Design)
6-305-4W	BALL BEARING - D.E. (Dbl. Sealed, WBD)	46-1184	RELAY, I-TERMINAL (10-24 Ext. Thd.)
8-109	NEEDLE BEARING - S.R.E.	46-1311	CONNECTOR - Rectifier to Relay
21-165	D.E. FRAME (12:00, 1/2-13 Mtg. Ear)	46-1312	CONNECTOR - Regulator to Battery Terminal
21-186	D.E. FRAME (Pad Mount)	46-1314	CONNECTOR - Regulator to I-Terminal
22-152	S.R.E. FRAME	46-1550	MOUNTING BUSHING - S.R.E. Frame
22-169	S.R.E. FRAME (Pad Mount)	46-2502	BEARING RETAINER - D.E. Frame
24-1507	2-GROOVE PULLEY (85mm OD)	49-1502	TERMINAL KIT - Battery (12-24 Int., M6 x 1.0 Ext.)
24-1753	8-GROOVE PULLEY (70mm OD)	49-1521	TERMINAL KIT - Battery (1/4-28 Ext. Thd.)
24-1755	8-GROOVE PULLEY (60mm OD)	49-1522	TERMINAL KIT - Battery (5/16-18 Ext. Thd.)
25-109	FAN - Bidirectional (Cast Aluminum)	49-1523	TERMINAL KIT - Relay (10-24 Ext. Thd.)
27-125	STATOR - 115-130A/12V	49-1524	TERMINAL KIT - Relay, I-Terminal (M4 x 0.7 Ext. Thd.)
27-126	STATOR - 90-100A/12V	49-1526	TERMINAL KIT - Relay (Universal 10-24 Ext. Thd. & Pin Type Post)
27-129-1	STATOR - 145-160A/12V	84-1202	SCREW W/ INSULATOR - Brush Holder (8-32 x 1-1/8 L, Hex Washer Head)
27-135-1	STATOR - 50-70A/24V	84-1205	SCREW W/ INSULATOR - Rectifier (8-32 x 1-1/4 L, Hex, w/ Att. Washer)
28-139	ROTOR - 100A/12V	84-1212	SCREW - Rectifier (8-32 x 1-1/8 L, Hex, w/ Att. Washer)
28-140	ROTOR - 130-145A/12V	84-1225	SCREW - Regulator (8-32 x 1 L, Hex, Thd. Form.)
28-1714	SHAFT - Rotor	84-1233	SCREW - Brush Holder (8-32 x 1-1/2 L, Hex, w/ Att. Flat Washer)
28-1858	SLIP RING - Rotor	84-1317	SCREW - Brg. Retainer (10-24 x 1/2 L, Hex, Thd. Form.)
38-121	BRUSH (39-110-2 OE Design Brush Holder)	84-1409	SCREW - Ground (1/4-20 x 5/8 L, Hex, Thd. Form.)
38-121-2	BRUSH (39-110 Aftermarket Design Brush Holder)	84-1443	THRU BOLT (1/4-20 x 2-9/16 L)
38-121-3	BRUSH (39-110-2 OE Design Brush Holder)	84-2200	HEX NUT - Rectifier (8-32 x 11/32 F x 1/8 T)
39-110	BRUSH HOLDER ASSY. (Aftmrkt Design w/ Coil Brush Spring)	84-2201	HEX NUT - Rectifier, Regulator, Relay & I-Terminals (8-32 x 11/32 F x 1/8 T, w/ Att. Washer)
39-110-2	BRUSH HOLDER ASSY. (OE Design w/ Roll-out Tension Brush Spring)	84-2306	HEX NUT - Batt. Term. (12-24 x 7/16 F x 5/32 T, w/ Att. Washer)
39-1501	PIN - Brush Holder (Steel)	84-2308	HEX NUT - Relay, I-Terminal (10-24 x 3/8 F x 1/8 T)
39-1501-1	PIN - Brush Holder (Plastic Coated Steel)	84-2406	HEX NUT - Batt. Term. (1/4-28 x 7/16 F x 3/16 T)
39-1703	BRUSH SPRING (39-110-2 OE Design Brush Holder)	84-2407	HEX NUT - Batt. Term. (5/16-18 x 1/2 F x 3/16 T, Zinc Plated)
39-1703-2	BRUSH SPRING (39-110 Aftermarket Design Brush Holder)	84-2407-1	HEX NUT - Batt. Term. (5/16-18 x 1/2 F x 1/4 T, Zinc Plated)
41-1105	VIBRATION DAMPENER - Diode Trio	84-2601	HEX NUT - Pulley (5/8-18 x 15/16 F x 5/8 T, Top Lock)
41-1300	BOOT - Relay Term. (Rubber)	84-4201	LOCK WASHER - Relay Terminal (#8 ID, Split)
41-1307	PLUG - Regulator Terminals (Web type)	84-4309	LOCK WASHER - Relay, I-Terminal (#10 ID, Split)
41-1313	BOOT - Regulator Terminals	84-4401	LOCK WASHER - Batt. Term., Grd. (1/4 ID, Split)
41-1703	SEAL - Brush Holder	84-4402	LOCK WASHER - Batt. Term. (5/16 ID, Split)
41-1704	RUBBER WASHER - S.R.E. Bearing	84-4609-1	FLAT WASHER - Pulley (11/16 ID)
42-1302	INSULATOR - Batt. Term.		
42-1312	INSULATOR - Relay, I-Terminal (Square Hole)		
46-1157	BATTERY TERMINAL (12-24 Int., M6 x 1.0 Ext.)		
46-1174	BATTERY TERMINAL (5/16-18 Ext. Thd.)		
46-1175	BATTERY TERMINAL (1/4-28 Ext. Thd.)		

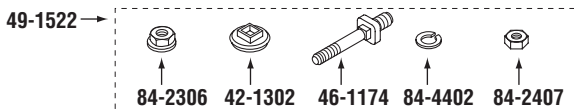
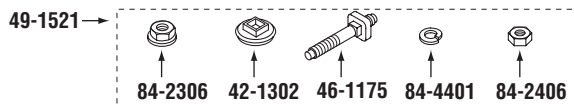
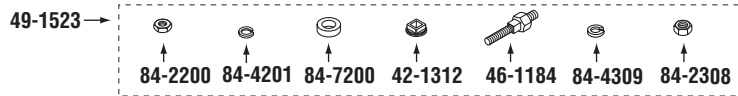
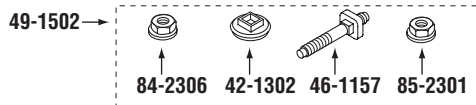

DELCO 22SI SERIES (cont'd.)

DELCO 22SI SERIES

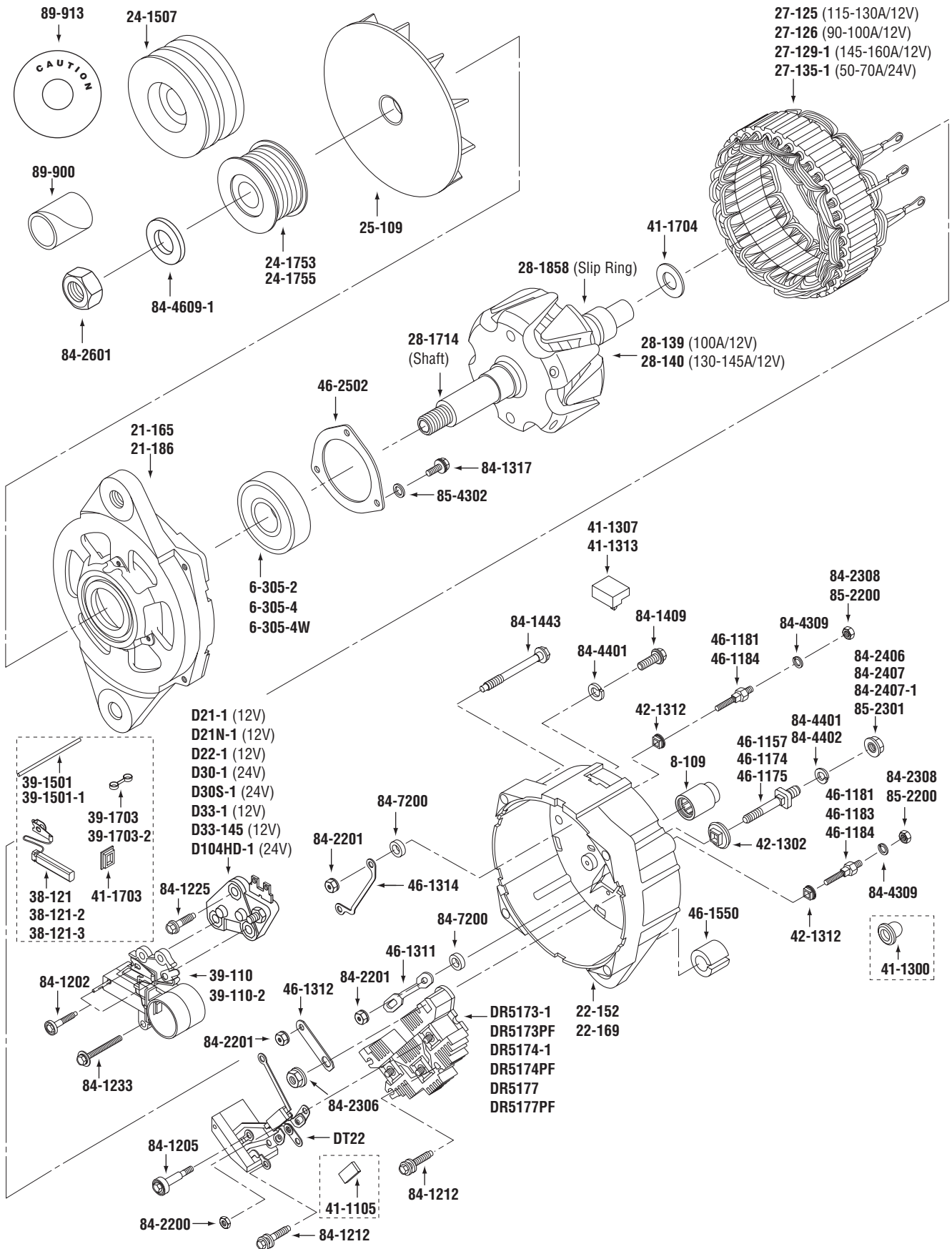

WAI No.	Description
84-7200	INSULATING WASHER - Relay, I-Terminal (#10 ID)
85-2200	HEX NUT - Relay, I-Terminal (M4 x 0.7 x 9mm F x 4mm T, w/ Att. Washer)
85-2301	HEX NUT - Batt. Term. (M6 x 1.0 x 10mm F x 5mm T, w/ Att. Washer)
85-4302	FLAT WASHER - Bearing Retainer Screw (5mm ID)
89-900	SPACER - Packaging (Cardboard)
89-913	CAUTION TAG (Cautions the installer to remove pulley nut with the unit in horizontal position only.)
D21-1	REGULATOR - 12V (w/ Stud, Web Terminals, 14.0 Vset)
D21N-1	REGULATOR - 12V (wo/ Stud, wo/ Web Terminals, 14.0 Vset)
D22-1	REGULATOR - 12V (w/ Stud, Web Terminals, 14.5 Vset)
D30-1	REGULATOR - 24V (w/ Stud, Web Terminals, 27.5 Vset)
D30S-1	REGULATOR - 24V (w/ Stud, Web Terminals, 27.5 Vset, S-Series)
D33-1	REGULATOR - 12V (w/ Stud, Web Terminals, 14.1 Vset, Heavy Duty)
D33-145	REGULATOR - 12V (w/ Stud, Web Terminals, 14.5 Vset, Heavy Duty)
D104HD-1	REGULATOR - 24V (w/ Stud, Web Terminals, 27.5 Vset, Heavy-Duty)
DR5173-1	RECTIFIER (Wide-Fin Heat Sink, 6-Non-Avalanche Diodes)
DR5173PF	RECTIFIER (Wide-Fin Heat Sink, 6-Press-Fit Non-Avalanche Diodes)
DR5174-1	RECTIFIER (Wide-Fin Heat Sink, 6-Avalanche Diodes)
DR5174PF	RECTIFIER (Wide-Fin Heat Sink, 6-APress-Fit valanche Diodes)
DR5177	RECTIFIER (Saw-Fin Heat Sink, 6-Avalanche Diodes)
DR5177PF	RECTIFIER (Saw-Fin Heat Sink, 6-Press-Fit Avalanche Diodes)
DT22	DIODE TRIO (w/ Autostart Pkg.)

DELCO 22SI SERIES, OVAL PLUG

DELCO 22SI SERIES, OVAL PLUG

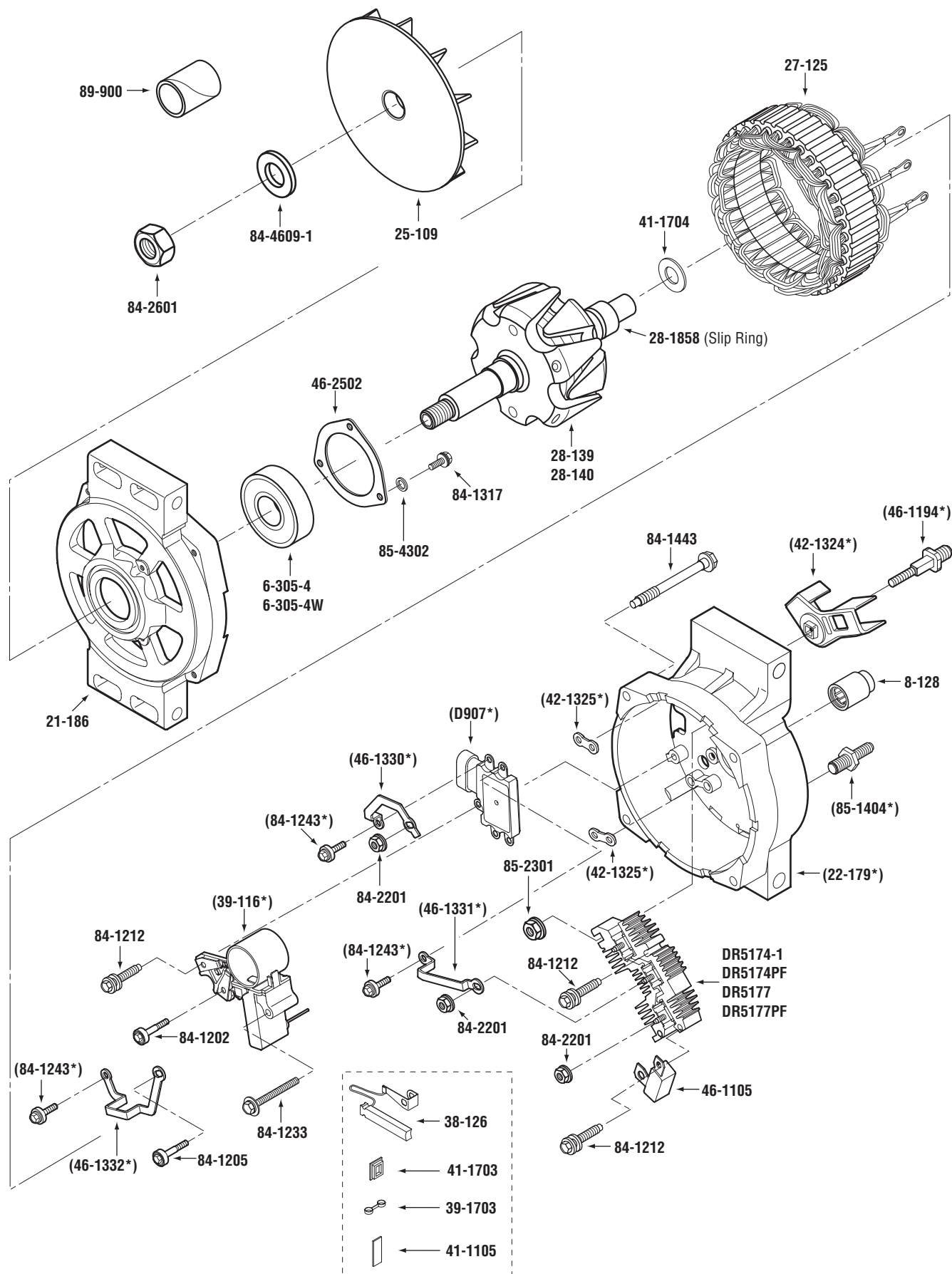

*Under Development

WAI No.	Description
6-305-4	BALL BEARING - D.E. (Dbl. Sealed)
6-305-4W	BALL BEARING - D.E. (Dbl. Sealed, WBD)
8-128	NEEDLE BEARING - S.R.E.
21-186	D.E. FRAME (Pad Mount)
22-179*	S.R.E. FRAME
25-109	FAN - Bidirectional (Cast Aluminum)
27-125	STATOR - 115-130A/12V
28-139	ROTOR - 100A/12V
28-140	ROTOR - 130-145A/12V
28-1858	SLIP RING - Rotor
38-126	BRUSH
39-116*	BRUSH HOLDER ASSY.
39-1703	BRUSH SPRING
41-1105	VIBRATION DAMPENER - Diode Trio
41-1703	SEAL - Brush Holder
41-1704	RUBBER WASHER - S.R.E. Bearing
42-1324*	INSULATOR - Batt. Term.
42-1325*	INSULATOR - Regulator
46-1105	CAPACITOR
46-1194*	BATTERY TERMINAL (M6 x 1.0 Int., M10 x 1.5 Ext.)
46-1330*	CONNECTOR - Rectifier to Regulator
46-1331*	CONNECTOR - Rectifier to Regulator
46-1332*	CONNECTOR - Rectifier to Regulator
46-2502	BEARING RETAINER - D.E. Frame
84-1202	SCREW W/ INSULATOR - Brush Holder (8-32 x 1-1/8 L, Hex Washer Head)
84-1205	SCREW W/ INSULATOR - Rectifier (8-32 x 1-1/4 L, Hex, w/ Att. Washer)
84-1212	SCREW - Rectifier (8-32 x 1-1/8 L, Hex, w/ Att. Washer)
84-1233	SCREW - Brush Holder (8-32 x 1-1/2 L, Hex, w/ Att. Flat Washer)
84-1243*	SCREW W/ INSULATOR - Regulator (8-32 x 21/32 L, Hex, w/ Att. Washer)
84-1317	SCREW - Brg. Retainer (10-24 x 1/2 L, Hex, Thd. Form.)
85-1404*	GROUND TERMINAL (M10 x 1.5 Int., M8 x 1.25 Ext.)
84-1443	THRU BOLT (1/4-20 x 2-9/16 L)
84-2201	HEX NUT - Rectifier, Regulator (8-32 x 11/32 F x 1/8 T, w/ Att. Washer)
84-2601	HEX NUT - Pulley (5/8-18 x 15/16 F x 5/8 T, Top Lock)
84-4609-1	FLAT WASHER - Pulley (11/16 ID)
85-2301	HEX NUT - Batt. Term. (M6 x 1.0 x 10mm F x 5mm T, w/ Att. Washer)
85-4302	FLAT WASHER - Bearing Retainer Screw (5mm ID)
89-900	SPACER - Packaging (Cardboard)
D907*	REGULATOR (12V)
DR5174-1	RECTIFIER (Wide-Fin Heat Sink, 6-Avalanche Diodes)
DR5174PF	RECTIFIER (Wide-Fin Heat Sink, 6-Press-Fit Avalanche Diodes)
DR5177	RECTIFIER (Saw-Fin Heat Sink, 6-Avalanche Diodes)
DR5177PF	RECTIFIER (Saw-Fin Heat Sink, 6-Press-Fit Avalanche Diodes)

*Under Development

DELCO 25SI SERIES

DELCO 25SI SERIES

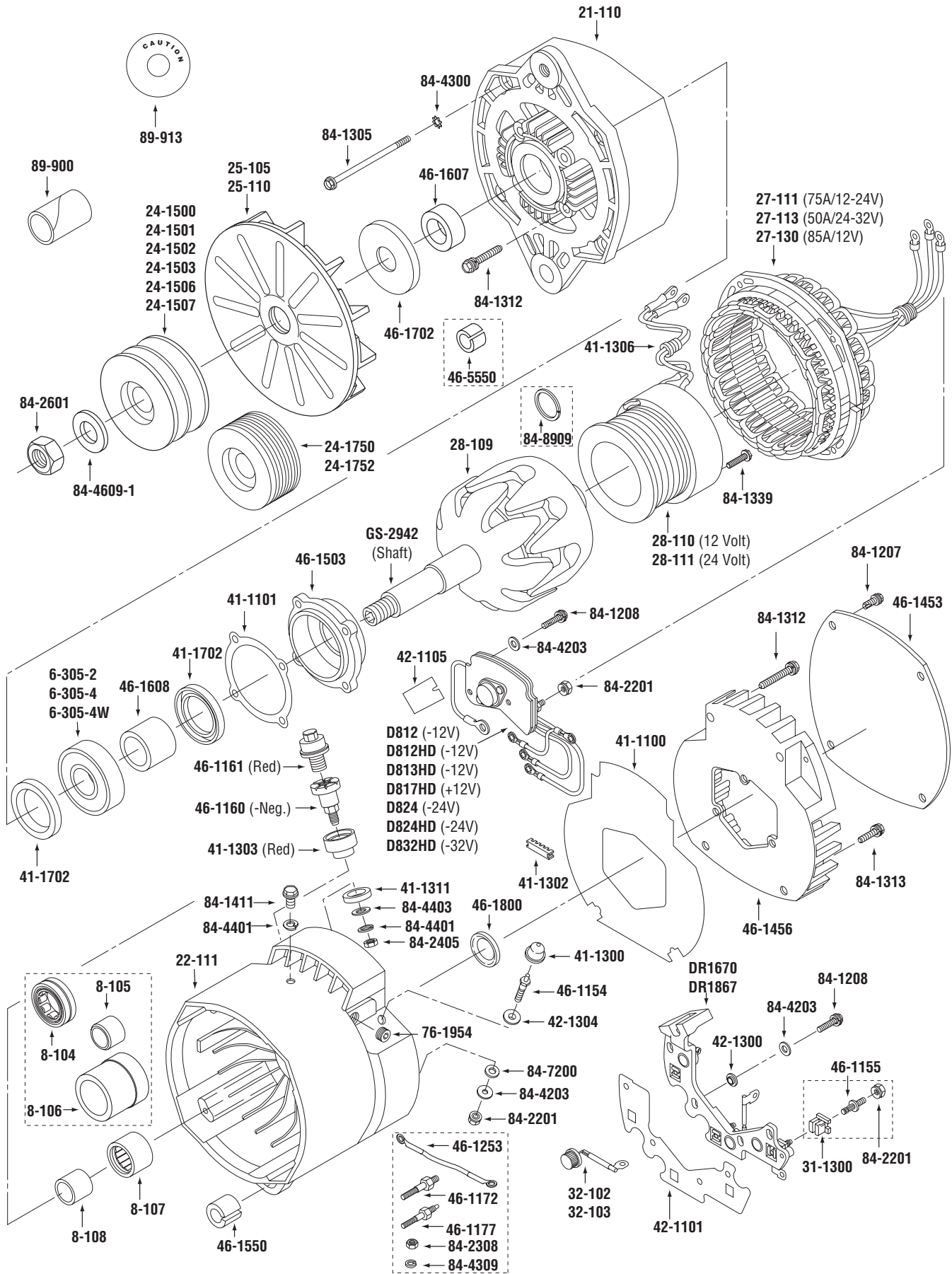

WAI No.	Description
6-305-2	BALL BEARING - D.E. (Dbl. Shielded)
6-305-4	BALL BEARING - D.E. (Dbl. Sealed)
6-305-4W	BALL BEARING - D.E. (Dbl. Sealed, WBD)
8-104	OUTER RACE ROLLER BEARING - Early Style (40mm OD)
8-105	INNER RACE - Early Style (17.5mm L)
8-106	BEARING REPAIR SLEEVE
8-107	OUTER RACE ROLLER BEARING - Late Style (30mm OD)
8-108	INNER RACE - Late Style (25.4mm L)
21-110	D.E. FRAME
22-111	RECTIFIER END FRAME (Less Diodes)
24-1500	2-GROOVE PULLEY (79mm OD w/ Keyway)
24-1501	2-GROOVE PULLEY - Cummins No. 213326 (89mm OD w/ Keyway)
24-1502	2-GROOVE PULLEY - Kenworth No. K187-310 (122mm OD w/ Keyway)
24-1503	1-GROOVE PULLEY - Caterpillar No. 4N8225 (16mm Belt x 105mm OD w/ Keyway)
24-1506	3-GROOVE PULLEY - Mack No. 310GC276 (13mm Belts x 89mm OD w/ Keyway)
24-1507	2-GROOVE PULLEY (85mm OD)
24-1750	9-GROOVE PULLEY - Detroit Dsl. No. 5145471 (72mm OD w/ Keyway)
24-1752	8-GROOVE PULLEY (87mm OD)
25-105	FAN - Early Style (Stamped Steel)
25-110	FAN - Late Style (Cast Aluminum)
27-111	STATOR - 75A/12-24V
27-113	STATOR - 50A/24-32V
27-130	STATOR - 85A/12V
28-109	ROTOR
28-110	STATIONARY COIL - 12V
28-111	STATIONARY COIL - 24V
31-1300	INSULATOR - Rectifier
32-102	NEGATIVE DIODE (35A/100V)
32-103	POSITIVE DIODE (35A/100V)

WAI No.	Description
41-1100	GASKET - Rectifier Cover
41-1101	GASKET - Brg. Retainer
41-1300	BOOT - Relay Term. (Rubber)
41-1302	GROMMET - Lead Support (5-Slot)
41-1303	BOOT - Neg. Battery Term. (Red)
41-1306	GROMMET - Stationary Coil Leads
41-1311	INSULATOR - Batt. Term. (9/16 ID)
41-1702	SEAL - D.E. Bearing
42-1101	INSULATOR - Rectifier
42-1105	SUPPORT - Regulator Lead
42-1300	INSULATOR - Rectifier Screw
42-1304	INSULATOR - Relay Term.
46-1154	RELAY TERMINAL (Pin Type Post)
46-1155	STUD - Rectifier
46-1160	OUTPUT TERMINAL - Neg. Grd. (Female)
46-1161	OUTPUT TERMINAL - Neg. Grd. (Red)
46-1172	RELAY, I-TERMINAL (8-32 Int., 10-24 Ext.)
46-1177	RELAY TERMINAL (Universal Design)
46-1253	WIRE LEAD - Regulator to I-Term.
46-1453	COVER PLATE
46-1456	COVER - Rectifier
46-1503	BEARING RETAINER - D.E. Frame, Early Style used w/ 41-1702 Seal (Cast Iron)
46-1550	MOUNTING BUSHING - S.R.E. Frame
46-1607	SPACER - Fan (35mm OD x 13.7mm L)
46-1608	SPACER - Internal, Early Style (35mm OD x 28mm L)
46-1702	DEBRIS SHIELD - D.E. Frame
46-1800	BEARING COVER PLUG - S.R.E. Frame
46-5550	REPAIR BUSHING - D.E. Frame Mtg. Foot
49-1107	REGULATOR CONVERSION KIT - 12V
49-1108	REGULATOR CONVERSION KIT - 24V
49-1118	REPAIR KIT
49-1507	TERMINAL KIT - Battery - Neg. Grd
76-1954	PIPE PLUG - Rectifier End Frame

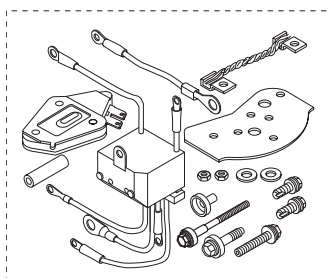

49-1107 (12V)

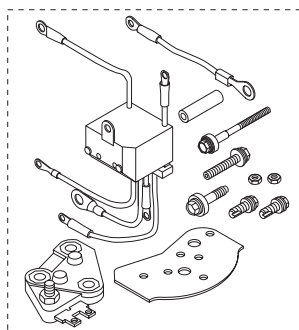

49-1108 (24V)

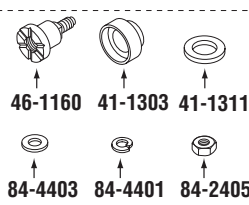
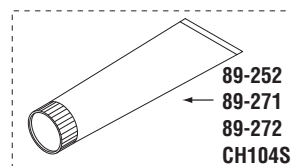

49-1507

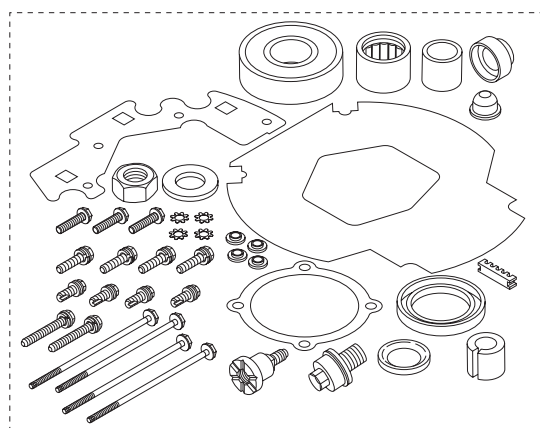

49-1118

DELCO 25SI SERIES (cont'd.)

DELCO 25SI SERIES

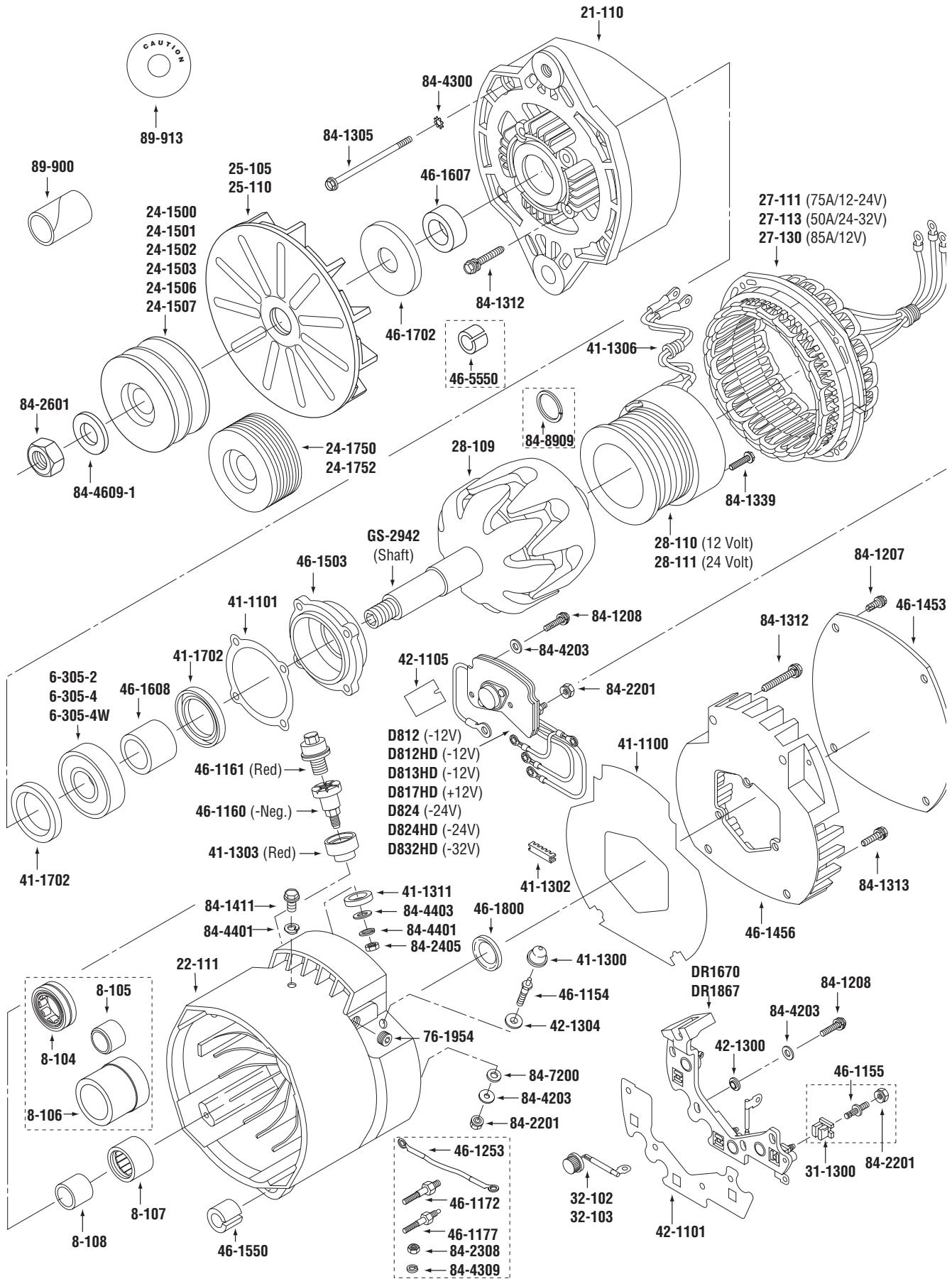

WAI No.	Description
84-1207	SCREW - Cover Plate (8-32 x 1/2 L, Hex, Thd. Cut.)
84-1208	SCREW - Rectifier, Regulator (8-32 x 3/4 L, Hex, Thd. Form.)
84-1305	THRU BOLT (10-24 x 3-5/8 L)
84-1312	SCREW - Brg. Retainer, Rectifier Cover (10-24 x 1-3/8 L, Hex, Thd. Form.)
84-1313	SCREW - Rectifier Cover (10-24 x 3/4 L, Hex, Thd. Form.)
84-1339	SCREW - Stationary Coil (10-24 x 13/16 L, Hex)
84-1411	SCREW - Ground (1/4-20 x 5/16 L, Hex)
84-2201	HEX NUT - Rectifier, Regulator, Relay & I-Terminals (8-32 x 11/32 F x 1/8 T, w/ Att. Washer)
84-2308	HEX NUT - Relay, I-Terminal (10-24 x 3/8 F x 1/8 T)
84-2405	HEX NUT - Batt. Term. (1/4-20 x 7/16 F x 7/32 T)
84-2601	HEX NUT - Pulley (5/8-18 x 15/16 F x 5/8 T, Top Lock)
84-4203	FLAT WASHER - Rectifier, Regulator, Relay Term. (#8 ID)
84-4300	LOCK WASHER - Thu Bolt (#10 ID, Ext. Tooth)
84-4309	LOCK WASHER - Relay, I-Terminal (#10 ID, Split)
84-4401	LOCK WASHER - Batt. Term., Grd. (1/4 ID, Split)
84-4403	FLAT WASHER - Batt. Term. (1/4 ID)
84-4609-1	FLAT WASHER - Pulley (11/16 ID)
84-7200	INSULATING WASHER - Relay Term., Rectifier (#10 ID)
84-8909	RETAINING RING - Rotor (.935 ID x .075 T)
89-252	HEAT TRANSFER GREASE - Rectifier (5 oz. Tube)
89-271	HEAT TRANSFER GREASE - Rectifier (26 oz. Cartridge)
89-272	HEAT TRANSFER GREASE - Rectifier (32 oz. Tube)
89-900	SPACER - Packaging (Cardboard)
89-913	CAUTION TAG (Cautions the installer to remove pulley nut with the unit in horizontal position only.)
CH104S	HEAT TRANSFER GREASE - Rectifier (1.5 oz. Syringe)
D812	REGULATOR - 12V, Neg. Grd.
D812HD	REGULATOR - 12V, Neg. Grd. (Heavy Duty)
D813HD	REGULATOR - 12V, Neg. Grd. (Heavy Duty)
D817HD	REGULATOR - 12V, Pos. Grd.
D824	REGULATOR - 24V, Neg. Grd.
D824HD	REGULATOR - 24V, Neg. Grd. (Heavy Duty)
D832HD	REGULATOR - 32V, Neg. Grd.
DR1670	POSITIVE RECTIFIER - Neg. Grd. Alts.
DR1867	NEGATIVE RECTIFIER - Pos. Grd. Alts.
GS-2942	SHAFT - Rotor

DELCO 26SI SERIES

DELCO 26SI SERIES

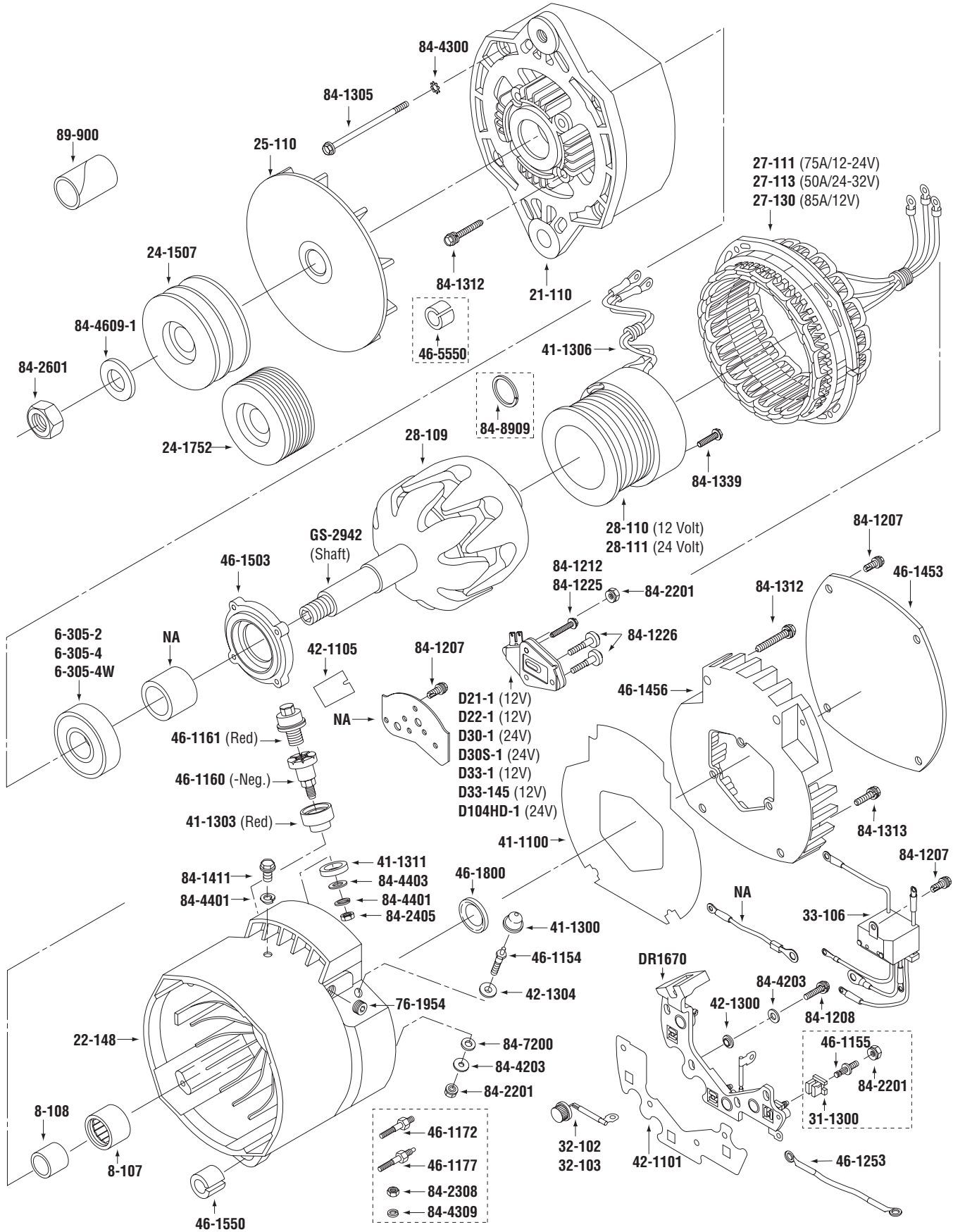

WAI No.	Description
6-305-2	BALL BEARING - D.E. (Dbl. Shielded)
6-305-4	BALL BEARING - D.E. (Dbl. Sealed)
6-305-4W	BALL BEARING - D.E. (Dbl. Sealed, WBD)
8-107	OUTER RACE ROLLER BEARING
8-108	INNER RACE
21-110	D.E. FRAME
22-148	RECTIFIER END FRAME (Less Diodes)
24-1507	2-GROOVE PULLEY (85mm OD)
24-1752	8-GROOVE PULLEY (87mm OD)
25-110	FAN
27-111	STATOR - 75A/12-24V
27-113	STATOR - 50A/24-32V
27-130	STATOR - 85A/12V
28-109	ROTOR
28-110	STATIONARY COIL - 12V
28-111	STATIONARY COIL - 24V
31-1300	INSULATOR - Rectifier
32-102	NEGATIVE DIODE (35A/100V)
32-103	POSITIVE DIODE (35A/100V)
33-106	DIODE TRIO
41-1100	GASKET - Rectifier Cover
41-1300	BOOT - Relay Term. (Rubber)
41-1303	BOOT - Batt. Term. (Red)
41-1306	GROMMET - Stationary Coil Leads
41-1311	INSULATOR - Batt. Term. (9/16 ID)
42-1101	INSULATOR - Rectifier
42-1105	SUPPORT - Regulator Lead
42-1300	INSULATOR - Rectifier Screw
42-1304	INSULATOR - Relay Term.
46-1154	RELAY TERMINAL (Pin Type Post)
46-1155	STUD - Rectifier
46-1160	OUTPUT TERMINAL (Female)
46-1161	OUTPUT TERMINAL (Red)
46-1172	RELAY, I-TERMINAL (8-32 Int., 10-24 Ext.)
46-1177	RELAY TERMINAL (Universal Design)
46-1253	WIRE LEAD - Regulator to I-Term.
46-1453	COVER PLATE
46-1456	COVER - Rectifier
46-1503	BEARING RETAINER (Cast Iron)
46-1550	MOUNTING BUSHING - S.R.E. Frame
46-1800	BEARING COVER PLUG - S.R.E. Frame
46-5550	REPAIR BUSHING - D.E. Frame Mtg. Foot
49-1118	REPAIR KIT
49-1507	TERMINAL KIT - Battery
76-1954	PIPE PLUG - Rectifier End Frame

WAI No.	Description
84-1207	SCREW - Cover Plate, Diode Trio, Regulator (8-32 x 1/2 L, Hex, Thd. Cut.)
84-1208	SCREW - Rectifier (8-32 x 3/4 L, Hex, Thd. Form.)
84-1212	SCREW - Regulator (8-32 x 1-1/8 L, Hex, w/ Att. Washer)
84-1225	SCREW - Regulator (8-32 x 1 L, Hex, Thd. Form.)
84-1226	SCREW W/ INSULATOR - Regulator (8-32 x 31/32 L, Hex, w/ Att. Washer, Thd. Form.)
84-1305	THRU BOLT (10-24 x 3-5/8 L)
84-1312	SCREW - Brg. Retainer, Rectifier Cover (10-24 x 1-3/8 L, Hex, Thd. Form.)
84-1313	SCREW - Rectifier Cover (10-24 x 3/4 L, Hex, Thd. Form.)
84-1339	SCREW - Stationary Coil (10-24 x 13/16 L, Hex)
84-1411	SCREW - Ground (1/4-20 x 5/16 L, Hex)
84-2201	HEX NUT - Rectifier, Regulator, Relay & I-Terminals (8-32 x 11/32 F x 1/8 T, w/ Att. Washer)
84-2308	HEX NUT - Relay Term. (10-24 x 3/8 F x 1/8 T)
84-2405	HEX NUT - Batt. Term. (1/4-20 x 7/16 F x 7/32 T)
84-2601	HEX NUT - Pulley (5/8-18 x 15/16 F x 5/8 T, Top Lock)
84-4203	FLAT WASHER - Rectifier, Relay Term. (#8 ID)
84-4300	LOCK WASHER - Thu Bolt (#10 ID, Ext. Tooth)
84-4309	LOCK WASHER - Relay, I-Terminal (#10 ID, Split)
84-4401	LOCK WASHER - Batt. Term., Grd. (1/4 ID, Split)
84-4403	FLAT WASHER - Batt. Term. (1/4 ID)
84-4609-1	FLAT WASHER - Pulley (11/16 ID)
84-7200	INSULATING WASHER - Relay Term., Rectifier (#10 ID)
84-8909	RETAINING RING - Rotor (.935 ID x .075 T)
89-252	HEAT TRANSFER GREASE - Rectifier (5 oz. Tube)
89-271	HEAT TRANSFER GREASE - Rectifier (26 oz. Cartridge)
89-272	HEAT TRANSFER GREASE - Rectifier (32 oz. Tube)
89-900	SPACER - Packaging (Cardboard)
CH104S	HEAT TRANSFER GREASE - Rectifier (1.5 oz. Syringe)
D21-1	REGULATOR - 12V (w/ Stud, Web Terminals, 14.0 Vset)
D22-1	REGULATOR - 12V (w/ Stud, Web Terminals, 14.5 Vset)
D30-1	REGULATOR - 24V (w/ Stud, Web Terminals, 27.5 Vset)
D30S-1	REGULATOR - 24V (w/ Stud, Web Terminals, 27.5 Vset, S-Series)
D33-1	REGULATOR - 12V (w/ Stud, Web Terminals, 14.1 Vset, Heavy Duty)
D33-145	REGULATOR - 12V (w/ Stud, Web Terminals, 14.5 Vset, Heavy Duty)
D104HD-1	REGULATOR - 24V (w/ Stud, Web Terminals, 27.5 Vset, Heavy-Duty)
DR1670	POSITIVE RECTIFIER - Neg. Grd. Alts.
GS-2942	SHAFT - Rotor

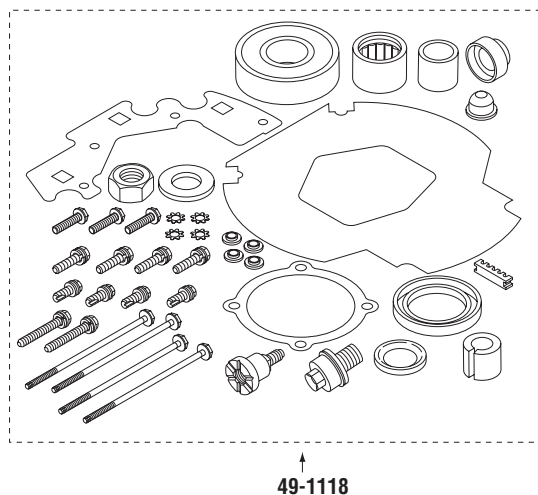
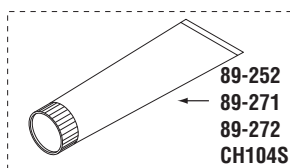
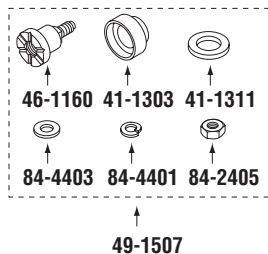

DELCO 27SI/TYPE 100 SERIES

DELCO 27SI/TYPE 100 SERIES

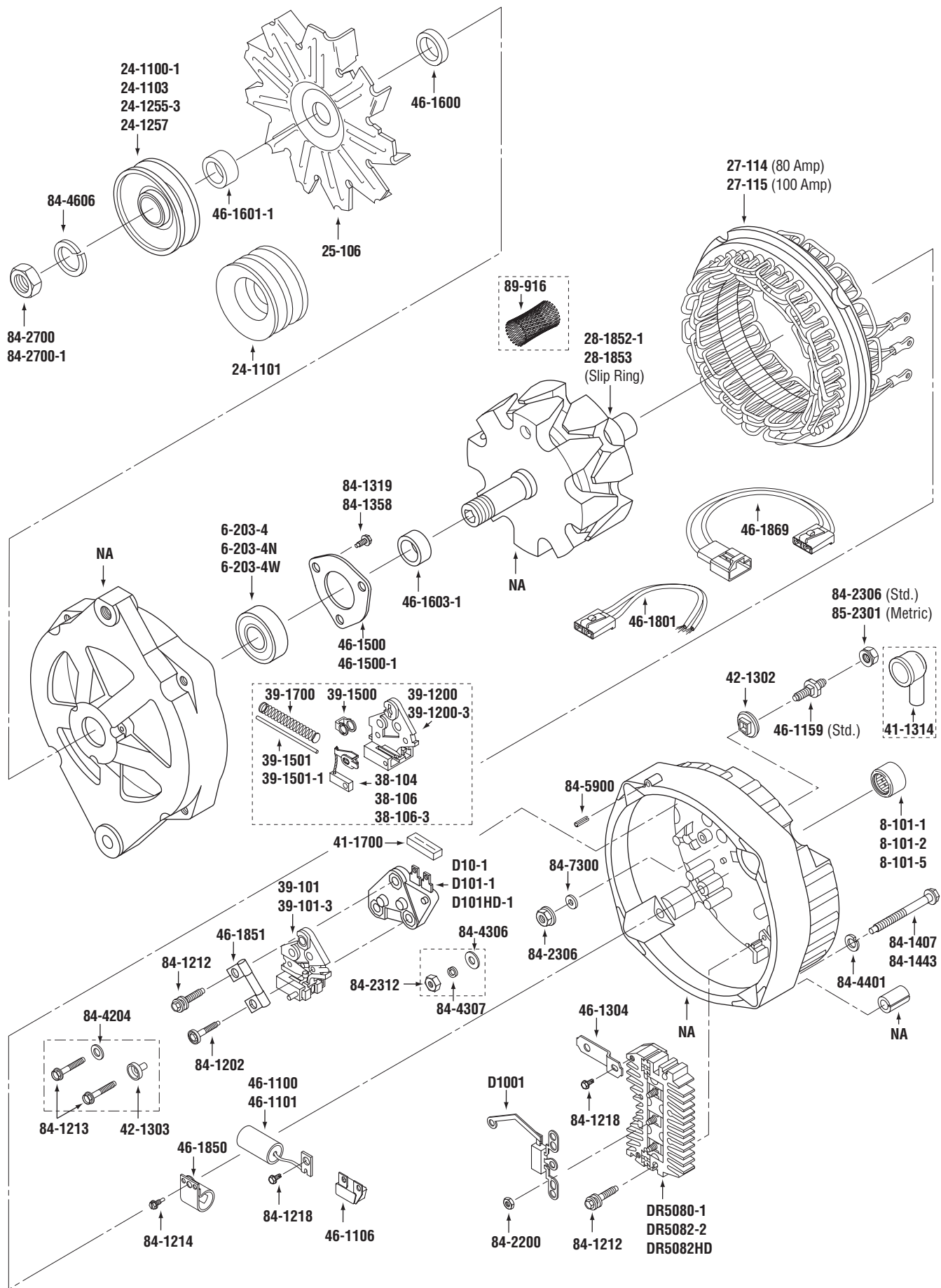

WAI No.	Description	WAI No.	Description
6-203-4	BALL BEARING - D.E. (Dbl. Sealed)	46-1601-1	SPACER - Pulley (25.5mm OD x 10mm L)
6-203-4N	BALL BEARING - D.E. (Dbl. Sealed, NTN)	46-1603-1	SPACER - Rotor (22.23mm OD x 9.5mm L)
6-203-4W	BALL BEARING - D.E. (Dbl. Sealed, WBD)	46-1801	REPAIR HARNESS - Regulator
8-101-1	NEEDLE BEARING - S.R.E.	46-1850	BRACKET - Capacitor
8-101-2	NEEDLE BEARING - S.R.E.	46-1851	RESISTOR (40 Ohm)
8-101-5	NEEDLE BEARING - S.R.E.	46-1869	PLUG EXTENSION (Additional Clock Positions)
24-1100-1	1-GROOVE PULLEY (10mm Belt x 67mm OD)	49-1509	TERMINAL KIT - Battery (Std. Thd.)
24-1101	2-GROOVE PULLEY (10mm Belts x 67mm OD)	49-1511	TERMINAL KIT - Relay
24-1103	1-GROOVE PULLEY - Used w/ 46-1601-1 Spacer (10mm Belt x 66mm OD)	84-1202	SCREW W/ INSULATOR - Brush Holder (8-32 x 1-1/8 L, Hex Washer Head)
24-1255-3	6-GROOVE PULLEY (56mm OD, 9mm Hub to 1st Groove)	84-1212	SCREW - Rectifier (8-32 x 1-1/8 L, Hex, w/ Att. Washer)
24-1257	5-GROOVE PULLEY (54mm OD)	84-1213	SCREW - Brush Holder (8-32 x 1-1/8 L, Hex)
25-106	FAN	84-1214	SCREW - Capacitor Brkt. (8-32 x 1/2 L, Slotted Hex)
27-114	STATOR - 80A/12V	84-1218	SCREW - Capacitor Lead, Rectifier (8-32 x 3/8 L, Hex)
27-115	STATOR - 100A/12V	84-1319	SCREW - Brg. Retainer (10-24 x 1/2 L, Hex)
28-1852-1	SLIP RING - Rotor (17.3mm ID x 30mm OD)	84-1358	SCREW - Brg. Retainer (10-24 x 1/2 L, Hex, Thd. Cut.)
28-1853	SLIP RING - Rotor (18.3mm ID x 30mm OD)	84-1407	THRU BOLT (1/4-20 x 2-1/2 L)
38-104	BRUSH - Ref# R-103 (1/2 L)	84-1443	THRU BOLT (1/4-20 x 2-9/16 L)
38-106	BRUSH - Ref# R-130 (5/8 L)	84-2200	HEX NUT - Rectifier (8-32 x 11/32 F x 1/8 T)
38-106-3	BRUSH - Ref# R-130 (5/8 L)	84-2201	HEX NUT - Relay Term. (8-32 x 11/32 F x 1/8 T, w/ Att. Washer)
39-101	BRUSH HOLDER ASSY.	84-2306	HEX NUT - Batt. Term. (12-24 x 7/16 F x 5/32 T, w/ Att. Washer)
39-101-3	BRUSH HOLDER ASSY.	84-2312	HEX NUT - Batt. Term. (12-24 x 7/16 F x 5/32 T)
39-1200	BRUSH HOLDER (Universal Aftmrkt Design)	84-2700	HEX NUT - Pulley (.668-20 x 15/16 F x 5/16 T)
39-1200-3	BRUSH HOLDER (Universal Aftmrkt Design)	84-2700-1	HEX NUT - Pulley (.668-20 x 15/16 F x 7/16 T)
39-1500	CLIP - Brush Holder	84-4204	FLAT WASHER - Brush Holder (#8 ID)
39-1501	PIN - Brush Holder (Steel)	84-4306	FLAT WASHER - Batt. Term. (#12 ID)
39-1501-1	PIN - Brush Holder (Plastic Coated Steel)	84-4307	LOCK WASHER - Batt. Term. (#12 ID, Split)
39-1700	BRUSH SPRING - Brush	84-4401	LOCK WASHER - Thru Bolt (1/4 ID, Split)
41-1300	BOOT - Relay Term. (Rubber)	84-4606	LOCK WASHER - Pulley (11/16 ID, Split)
41-1314	BOOT - Battery Terminal (Rubber)	84-5900	SPLIT ROLL PIN - S.R.E. Frame (.133 OD x 1/2 L)
41-1700	SEAL - Regulator Terminals	84-7200	INSULATING WASHER - Relay Term. (#10 ID)
42-1302	INSULATOR - Batt. Term.	84-7300	INSULATING WASHER - Batt. Term. (#12 ID)
42-1303	INSULATOR - Brush Holder Screw	85-2301	HEX NUT - Batt. Term. (M6 x 1.0 x 10mm F x 5mm T, w/ Att. Washer)
42-1304	INSULATOR - Relay Term.	89-916	PROTECTIVE MESH - Protects Slip Ring from handling damage
46-1100	CAPACITOR (.5mf)	D10-1	REGULATOR (14.8 Vset)
46-1101	CAPACITOR (1.5mf)	D101-1	REGULATOR (14.8 Vset, 5A Field)
46-1106	CAPACITOR - Late Style	D101HD-1	REGULATOR (14.8 Vset, 5A Field, Heavy Duty)
46-1154	RELAY TERMINAL (Pin Type Post)	D1001	DIODE TRIO
46-1159	BATTERY TERMINAL (12-24 Int., 12-24 Ext.)	DR5080-1	RECTIFIER (25A Diodes)
46-1177	RELAY TERMINAL (Universal Design)	DR5082-2	RECTIFIER (50A Diodes)
46-1304	CONNECTOR - Batt. Term. to Rectifier	DR5082HD	RECTIFIER (70A Diodes, Vibration Protected)
46-1305	CONNECTOR - Rect. to Relay Term.		
46-1500	BEARING RETAINER - D.E. Frame		
46-1500-1	BEARING RETAINER - D.E. Frame		
46-1600	SPACER - Fan (22.23mm OD x 5mm L)		

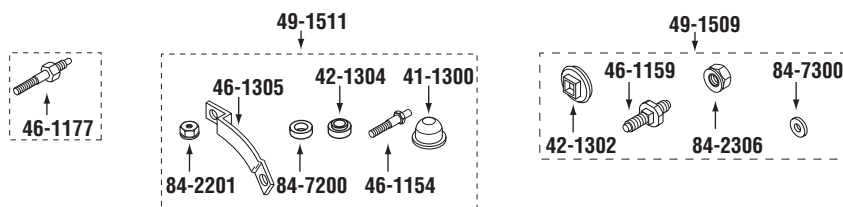

DELCO 27SI/TYPE 200 SERIES

DELCO 27SI/TYPE 200 SERIES

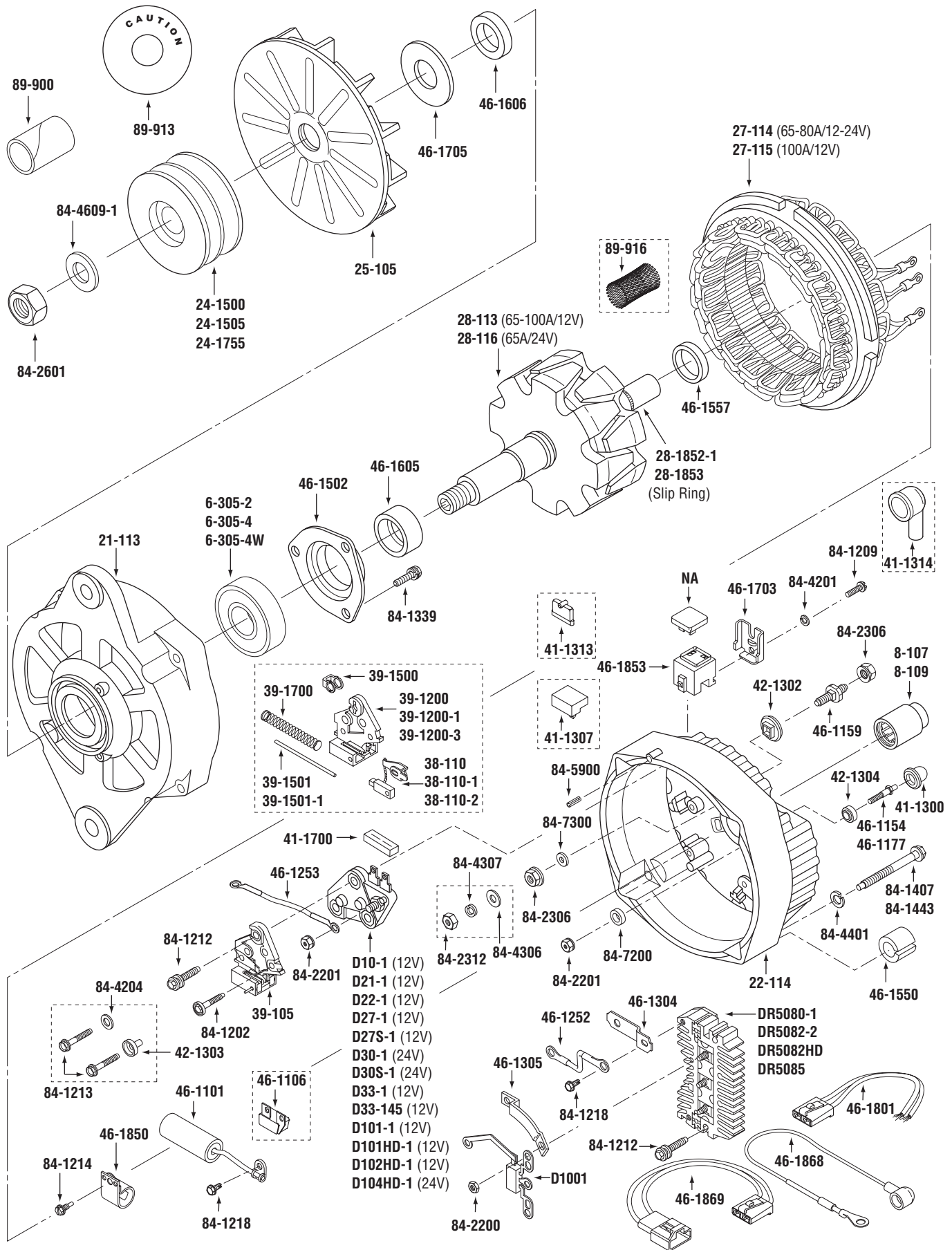

WAI No.	Description
6-305-2	BALL BEARING - D.E. (Dbl. Shielded)
6-305-4	BALL BEARING - D.E. (Dbl. Sealed)
6-305-4W	BALL BEARING - D.E. (Dbl. Sealed, WBD)
8-107	OUTER RACE ROLLER BEARING - S.R.E., Type 205 w/ Ext. Shaft
8-109	NEEDLE BEARING - S.R.E.
21-113	D.E. FRAME
22-114	S.R.E. FRAME - Type 200
24-1500	2-GROOVE PULLEY (79mm OD w/ Keyway)
24-1505	3-GROOVE PULLEY (13mm Belts x 73mm OD)
24-1755	8-GROOVE PULLEY (60mm OD)
25-105	FAN
27-114	STATOR - 65-80A/12-24V
27-115	STATOR - 100A/12V
28-113	ROTOR - Type 200, 65-100A/12V
28-116	ROTOR - 65A/24V
28-1852-1	SLIP RING - Rotor (17.3mm ID x 30mm OD)
28-1853	SLIP RING - Rotor (18.3mm ID x 30mm OD)
38-110	BRUSH - Ref# R-106
38-110-1	BRUSH - Agricultural Applications (Higher Copper Content)
38-110-2	BRUSH - Used in 10SI Brush Holder for 27SI/Type 200 Alts.
39-105	BRUSH HOLDER ASSY.
39-1200	BRUSH HOLDER (Universal Aftmrkt Design)
39-1200-1	BRUSH HOLDER (OE Design)
39-1200-3	BRUSH HOLDER (Universal Aftmrkt Design)
39-1500	CLIP - Brush Holder
39-1501	PIN - Brush Holder (Steel)
39-1501-1	PIN - Brush Holder (Plastic Coated Steel)
39-1700	BRUSH SPRING - Brush
41-1300	BOOT - Relay Term. (Rubber)
41-1307	PLUG - Regulator Terminals (Web type)
41-1313	BOOT - Regulator Terminals
41-1314	BOOT - Battery Terminal (Rubber)
41-1700	SEAL - Regulator Terminals
42-1302	INSULATOR - Batt. Term.
42-1303	INSULATOR - Brush Holder Screw
42-1304	INSULATOR - Relay Term.
46-1101	CAPACITOR (1.5mf)
46-1106	CAPACITOR - Late Style
46-1154	RELAY TERMINAL (Pin Type Post)
46-1159	BATTERY TERMINAL (12-24 Int., 12-24 Ext.)
46-1177	RELAY TERMINAL (Universal Design)
46-1252	WIRE LEAD - Rect. to Reg. Stud, Neg. Grd.
46-1253	WIRE LEAD - Regulator to I-Term.
46-1304	CONNECTOR - Batt. Term. to Rectifier
46-1305	CONNECTOR - Rect. to Relay Term.
46-1502	BEARING RETAINER - D.E. Frame
46-1550	MOUNTING BUSHING - S.R.E. Frame
46-1557	SEAL - Rotor (18.5mm ID)
46-1605	SPACER - Rotor (33.5mm OD x 14.5mm L)
46-1606	SPACER - Fan (35.5mm OD x 8mm L)
46-1703	BRACKET - Volt. Adj. Block
46-1705	DEBRIS SHIELD - D.E. Bearing
46-1801	REPAIR HARNESS - Regulator
46-1850	BRACKET - Capacitor
46-1853	VOLTAGE ADJUSTMENT BLOCK
46-1868	RESISTOR - Batt. Term. to R-Term.
46-1869	PLUG EXTENSION (Additional Clock Positions)
49-1509	TERMINAL KIT - Battery (Std. Thd.)
49-1511	TERMINAL KIT - Relay
84-1202	SCREW W/ INSULATOR - Brush Holder (8-32 x 1-1/8 L, Hex Washer Head)
84-1209	SCREW - Volt. Adj. Block (8-32 x 5/8 L, Slotted Hex)

WAI No.	Description
84-1212	SCREW - Rectifier (8-32 x 1-1/8 L, Hex, w/ Att. Washer)
84-1213	SCREW - Brush Holder (8-32 x 1-1/8 L, Hex)
84-1214	SCREW - Capacitor Brkt. (8-32 x 1/2 L, Slotted Hex)
84-1218	SCREW - Capacitor Lead, Rectifier (8-32 x 3/8 L, Hex)
84-1339	SCREW - Brg. Retainer (10-24 x 13/16 L, Hex)
84-1407	THRU BOLT (1/4-20 x 2-1/2 L)
84-1443	THRU BOLT (1/4-20 x 2-9/16 L)
84-2200	HEX NUT - Rectifier (8-32 x 11/32 F x 1/8 T)
84-2201	HEX NUT - Relay Term., Regulator (8-32 x 11/32 F x 1/8 T, w/ Att. Washer)
84-2306	HEX NUT - Batt. Term. (12-24 x 7/16 F x 5/32 T, w/ Att. Washer)
84-2312	HEX NUT - Batt. Term. (12-24 x 7/16 F x 5/32 T)
84-2601	HEX NUT - Pulley (5/8-18 x 15/16 F x 5/8 T, Top Lock)
84-4201	LOCK WASHER - Volt. Adj. Block (#8 ID, Split)
84-4204	FLAT WASHER - Brush Holder (#8 ID)
84-4306	FLAT WASHER - Batt. Term. (#12 ID)
84-4307	LOCK WASHER - Batt. Term. (#12 ID, Split)
84-4401	LOCK WASHER - Thru Bolt (1/4 ID, Split)
84-4609-1	FLAT WASHER - Pulley (11/16 ID)
84-5900	SPLIT ROLL PIN - S.R.E. Frame (.133 OD x 1/2 L)
84-7200	INSULATING WASHER - Relay Term. (#10 ID)
84-7300	INSULATING WASHER - Batt. Term. (#12 ID)
89-900	SPACER - Packaging (Cardboard)
89-913	CAUTION TAG (Cautions the installer to remove pulley nut with the unit in horizontal position only.)
89-916	PROTECTIVE MESH - Protects Slip Ring from handling damage
D10-1	REGULATOR - 12V (14.8 Vset)
D21-1	REGULATOR - 12V (w/ Stud, Web Terminals, 14.0 Vset)
D22-1	REGULATOR - 12V (w/ Stud, Web Terminals, 14.5 Vset)
D27-1	REGULATOR - 12V (w/ Stud, Web Terminals, 14.0 Vset)
D27S-1	REGULATOR - 12V (w/ Stud, Web Terminals, 14.0 Vset, S-Series)
D30-1	REGULATOR - 24V (w/ Stud, Web Terminals, 27.5 Vset)
D30S-1	REGULATOR - 24V (w/ Stud, Web Terminals, 27.5 Vset, S-Series)
D33-1	REGULATOR - 12V (w/ Stud, Web Terminals, 14.1 Vset, Heavy Duty)
D33-145	REGULATOR - 12V (w/ Stud, Web Terminals, 14.5 Vset, Heavy Duty)
D101-1	REGULATOR - 12V (14.8 Vset, 5A Field)
D101HD-1	REGULATOR - 12V (14.8 Vset, 5A Field, Heavy Duty)
D102HD-1	REGULATOR - 12V (w/ Stud, Web Terminals, 14.0 Vset, Heavy-Duty)
D104HD-1	REGULATOR - 24V (w/ Stud, Web Terminals, 27.5 Vset, Heavy-Duty)
D1001	DIODE TRIO
DR5080-1	RECTIFIER - Neg. Grd. Alts. (25A Diodes)
DR5082-2	RECTIFIER - Neg. Grd. Alts. (50A Diodes)
DR5082HD	RECTIFIER - Neg. Grd. Alts. (70A Diodes, Vibration Protected)
DR5085	RECTIFIER - Pos. Grd. Alts. (50A Diodes)

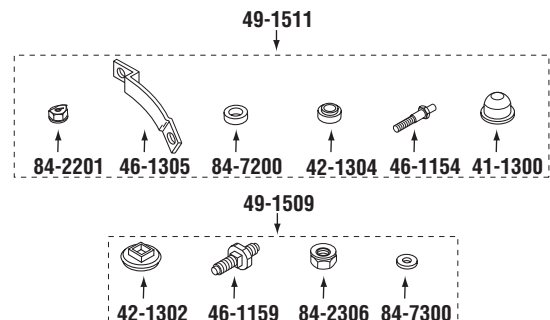

DELCO 29SI SERIES

DELCO 29SI SERIES

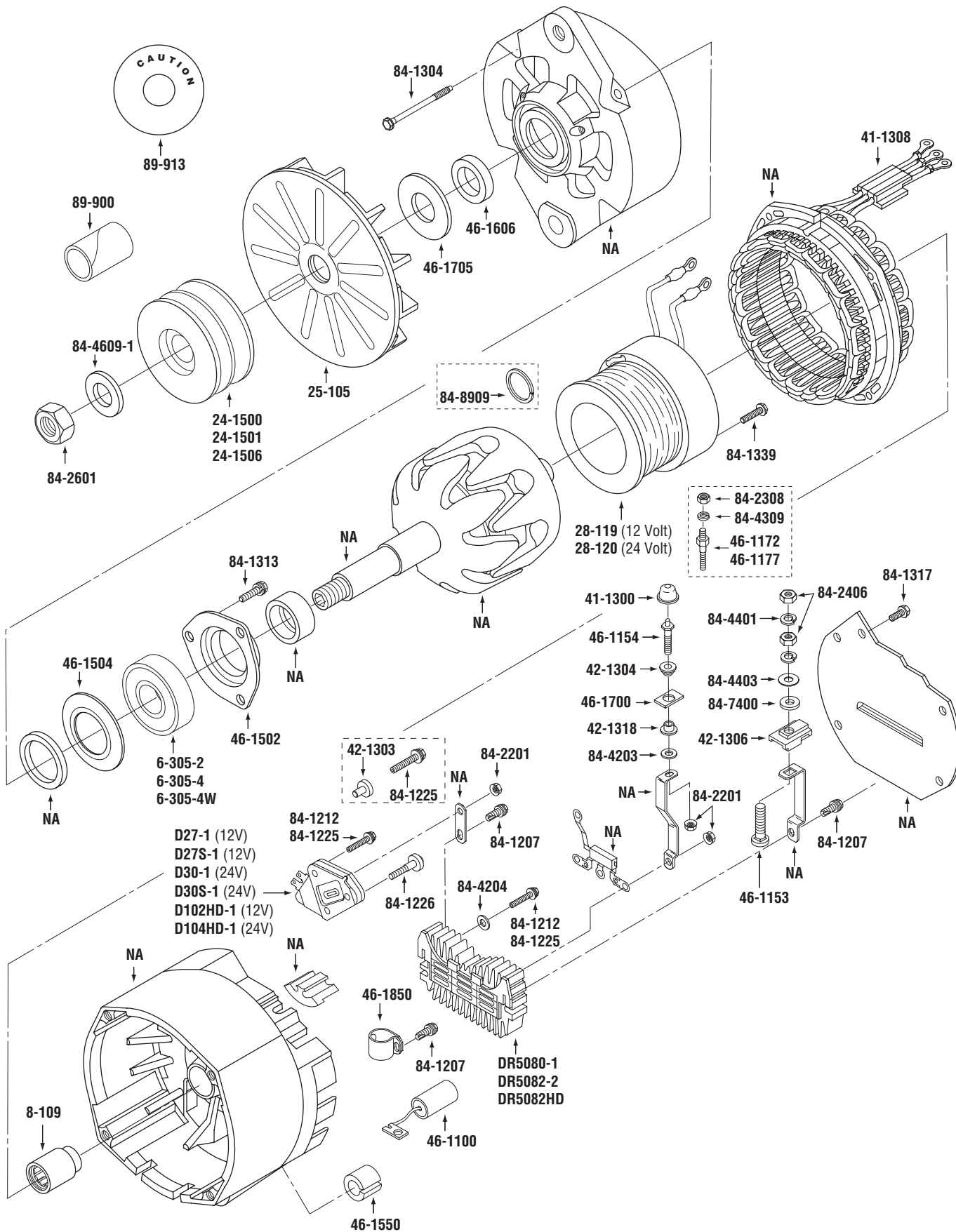

WAI No.	Description	WAI No.	Description
6-305-2	BALL BEARING - D.E. (Dbl. Shielded)	84-1225	SCREW - Rectifier, Regulator (8-32 x 1 L, Hex, Thd. Form.)
6-305-4	BALL BEARING - D.E. (Dbl. Sealed)	84-1226	SCREW W/ INSULATOR - Regulator (8-32 x 31/32 L, Hex, w/ Att. Washer, Thd. Form.)
6-305-4W	BALL BEARING - D.E. (Dbl. Sealed, WBD)	84-1304	THRU BOLT (10-24 x 2-1/2 L)
8-109	NEEDLE BEARING	84-1313	SCREW - Brg. Retainer (10-24 x 3/4 L, Hex, Thd. Form.)
24-1500	2-GROOVE PULLEY (79mm OD w/ Keyway)	84-1317	SCREW - Rectifier End Frame Cover (10-24 x 1/2 L, Hex, Thd. Form.)
24-1501	2-GROOVE PULLEY - Cummins No. 213326 (89mm OD w/ Keyway)	84-1339	SCREW - Stationary Coil (10-24 x 13/16 L, Hex)
24-1506	3-GROOVE PULLEY - Mack No. 310GC276 (13mm Belts x 89mm OD w/ Keyway)	84-2201	HEX NUT - Relay Term., Regulator (8-32 x 11/32 F x 1/8 T, w/ Att. Washer)
25-105	FAN	84-2308	HEX NUT - Relay Term. (10-24 x 3/8 F x 1/8 T)
28-119	STATIONARY COIL - 12V	84-2406	HEX NUT - Batt. Term. (1/4-28 x 7/16 F x 3/16 T)
28-120	STATIONARY COIL - 24V	84-2601	HEX NUT - Pulley (5/8-18 x 15/16 F x 5/8 T, Top Lock)
41-1300	BOOT - Relay Term. (Rubber)	84-4203	FLAT WASHER - Relay Term. (#8 ID)
41-1308	GROMMET - Stator Leads	84-4204	FLAT WASHER - Rectifier (#8 ID)
42-1300	INSULATOR - Relay Terminal	84-4309	LOCK WASHER - Relay Term. (#10 ID, Split)
42-1303	INSULATOR - Regulator Screw	84-4401	LOCK WASHER - Batt. Term. (1/4 ID, Split)
42-1304	INSULATOR - Relay Term.	84-4403	FLAT WASHER - Batt. Term. (1/4 ID)
42-1306	INSULATOR - Batt. Term.	84-4609-1	FLAT WASHER - Pulley (11/16 ID)
42-1318	INSULATOR - Relay Term.	84-7400	INSULATING WASHER - Batt. Term. (1/4 ID)
46-1100	CAPACITOR (.5mf)	84-8909	RETAINING RING - Rotor (.935 ID x .075 T)
46-1153	BATTERY TERMINAL (1/4-28 x 1-3/16)	89-900	SPACER - Packaging (Cardboard)
46-1154	RELAY TERMINAL (Pin Type Post)	89-913	CAUTION TAG (Cautions the installer to remove pulley nut with the unit in horizontal position only.)
46-1172	RELAY, I-TERMINAL - 24V (8-32 Int., 10-24 Ext.)	D27-1	REGULATOR - 12V (w/ Stud, Web Terminals, 14.0 Vset)
46-1177	RELAY TERMINAL (Universal Design)	D27S-1	REGULATOR - 12V (w/ Stud, Web Terminals, 14.0 Vset, S-Series)
46-1502	BEARING RETAINER - D.E. Frame	D30-1	REGULATOR - 24V (w/ Stud, Web Terminals, 27.5 Vset)
46-1504	RETAINER PLATE - D.E. Brg.	D30S-1	REGULATOR - 24V (w/ Stud, Web Terminals, 27.5 Vset, S-Series)
46-1550	MOUNTING BUSHING - S.R.E. Frame	D102HD-1	REGULATOR - 12V (w/ Stud, Web Terminals, 14.0 Vset, Heavy-Duty)
46-1606	SPACER - Fan (35.5mm OD x 8mm L)	D104HD-1	REGULATOR - 24V (w/ Stud, Web Terminals, 27.5 Vset, Heavy-Duty)
46-1700	WASHER PLATE - Relay Term.	DR5080-1	RECTIFIER - Neg. Grd. Alts. (25A Diodes)
46-1705	DEBRIS SHIELD - D.E. Bearing	DR5082-2	RECTIFIER - Neg. Grd. Alts. (50A Diodes)
46-1850	BRACKET - Capacitor	DR5082HD	RECTIFIER - Neg. Grd. Alts. (70A Diodes, Vibration Protected)
49-1505	TERMINAL KIT - Battery		
49-1506	TERMINAL KIT - Relay, 12V		
49-1518	TERMINAL KIT - Relay, 24V		
84-1207	SCREW - Batt. Term., Capacitor, Rectifier (8-32 x 1/2 L, Hex, Thd. Cut.)		
84-1212	SCREW - Rectifier, Regulator (8-32 x 1-1/8 L, Hex, w/ Att. Washer)		

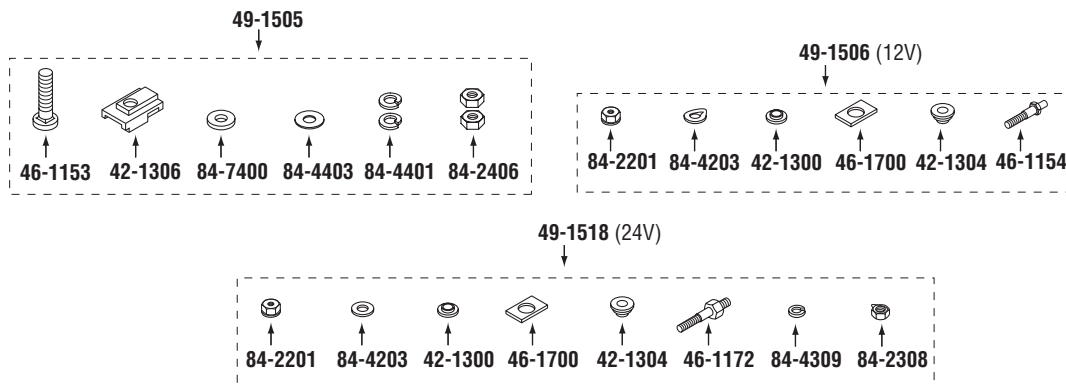

DELCO 30SI SERIES

DELCO 30SI SERIES

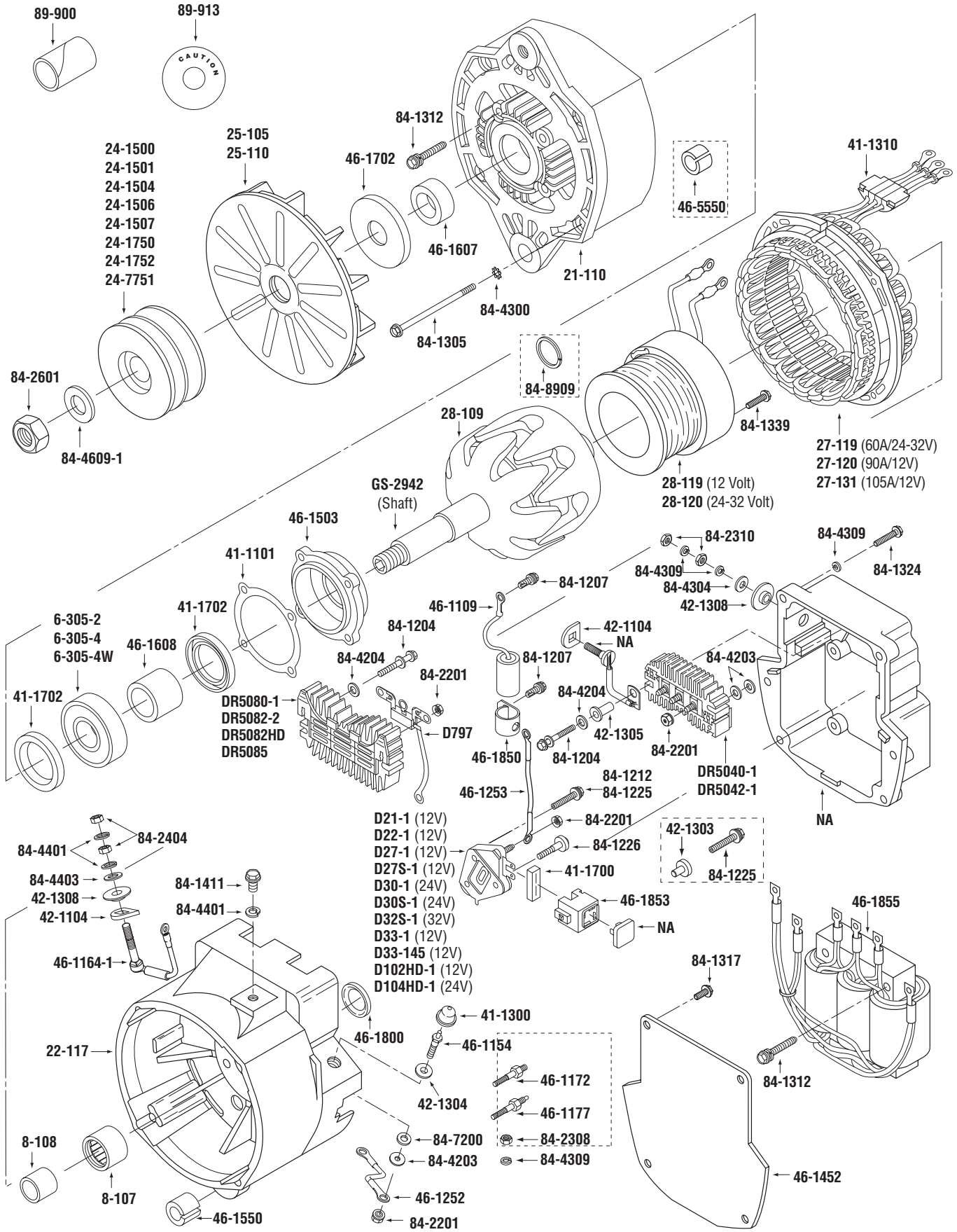

WAI No.	Description
6-305-2	BALL BEARING - D.E. (Dbl. Shielded)
6-305-4	BALL BEARING - D.E. (Dbl. Sealed)
6-305-4W	BALL BEARING - D.E. (Dbl. Sealed, WBD)
8-107	OUTER RACE ROLLER BEARING
8-108	INNER RACE
21-110	D.E. FRAME
22-117	RECTIFIER END FRAME
24-1500	2-GROOVE PULLEY (79mm OD w/ Keyway)
24-1501	2-GROOVE PULLEY - Cummins No. 213326 (89mm OD w/ Keyway)
24-1504	2-GROOVE PULLEY (13mm Belts x 76mm OD w/ Keyway)
24-1506	3-GROOVE PULLEY - Mack No. 310GC276 (13mm Belts x 89mm OD w/ Keyway)
24-1507	2-GROOVE PULLEY (85mm OD)
24-1750	9-GROOVE PULLEY - Detroit Dsl. No. 5145471 (72mm OD w/ Keyway)
24-1752	8-GROOVE PULLEY (87mm OD)
24-7751	5-GROOVE PULLEY (78mm OD w/ Keyway)
25-105	FAN - Early Style (Stamped Steel)
25-110	FAN - Late Style (Cast Aluminum)
27-119	STATOR - 60A/24-32V
27-120	STATOR - 90A/12V
27-131	STATOR - 105A/12V
28-109	ROTOR
28-119	STATIONARY COIL - 12V
28-120	STATIONARY COIL - 24-32V
41-1101	GASKET - Brg. Retainer
41-1300	BOOT - Relay Term. (Rubber)
41-1310	GROMMET - Stator Leads
41-1700	SEAL - Regulator Terminals
41-1702	SEAL - D.E. Bearing
42-1104	INSULATOR - Batt. Term., TR Term.
42-1303	INSULATOR - Regulator Screw
42-1304	INSULATOR - Relay Term.
42-1305	INSULATOR - Rectifier Screw
42-1308	INSULATOR - Batt. Term., TR. Term.
46-1109	CAPACITOR
46-1154	RELAY TERMINAL (Pin Type Post)
46-1164-1	BATTERY TERMINAL (Stud & Connector)
46-1172	RELAY, I-TERMINAL (8-32 Int., 10-24 Ext.)

WAI No.	Description
46-1177	RELAY TERMINAL (Universal Design)
46-1252	WIRE LEAD - Rect. to Relay Term.
46-1253	WIRE LEAD - Rect. to Reg.
46-1452	COVER PLATE
46-1503	BEARING RETAINER - D.E. Frame, Early Style used w/ 41-1702 Seal (Cast Iron)
46-1550	MOUNTING BUSHING - S.R.E. Frame
46-1607	SPACER - Fan (35mm OD x 13.7mm L)
46-1608	SPACER - Internal, Early Style (35mm OD x 28mm L)
46-1702	DEBRIS SHIELD - D.E. Frame
46-1800	BEARING COVER PLUG - S.R.E. Frame
46-1850	BRACKET - Capacitor
46-1853	VOLTAGE ADJUSTMENT BLOCK
46-1855	TRANSFORMER
46-5550	REPAIR BUSHING - D.E. Frame Mtg. Foot
48-133	TRANSFORMER RECTIFIER ASSEMBLY
49-1514	TERMINAL KIT - Battery
49-1515	TERMINAL KIT - Transformer Rectifier
84-1204	SCREW - Rectifier (8-32 x 1-5/16 L, Hex, Thd. Form.)
84-1207	SCREW - Capacitor (8-32 x 1/2 L, Hex, Thd. Cut.)
84-1212	SCREW - Regulator (8-32 x 1-1/8 L, Hex, w/ Att. Washer)
84-1225	SCREW - Regulator (8-32 x 1 L, Hex, Thd. Form.)
84-1226	SCREW W/ INSULATOR - Regulator (8-32 x 31/32 L, Hex, w/ Att. Washer, Thd. Form.)
84-1305	THRU BOLT (10-24 x 3-5/8 L)
84-1312	SCREW - Brg. Retainer, Transformer (10-24 x 1-3/8 L, Hex, Thd. Form.)
84-1317	SCREW - Rectifier End Frame Cover (10-24 x 1/2 L, Hex, Thd. Form.)
84-1324	SCREW - Transformer Cover (10-24 x 1 L, Hex, Thd. Form.)
84-1339	SCREW - Stationary Coil (10-24 x 13/16 L, Hex)
84-1411	SCREW - Ground (1/4-20 x 5/16 L, Hex)
84-2201	HEX NUT - Regulator, Rectifier, Relay & I-Terminal (8-32 x 11/32 F x 1/8 T, w/ Att. Washer)
84-2308	HEX NUT - Relay Term. (10-24 x 3/8 F x 1/8 T)
84-2310	HEX NUT - Transformer Terminal (10-32 x 3/8 F x 1/8 T)
84-2404	HEX NUT - Batt. Term. (1/4-28 x 7/16 F x 3/16 T, Brass)
84-2601	HEX NUT - Pulley (5/8-18 x 15/16 F x 5/8 T, Top Lock)
84-4203	FLAT WASHER - Rectifier, Relay Term. (#8 ID)

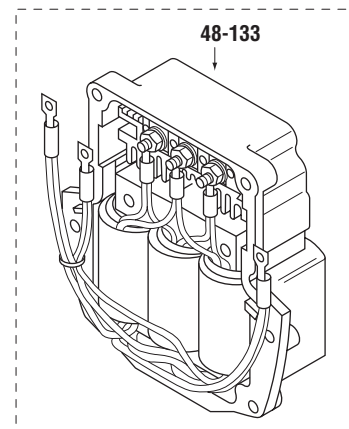
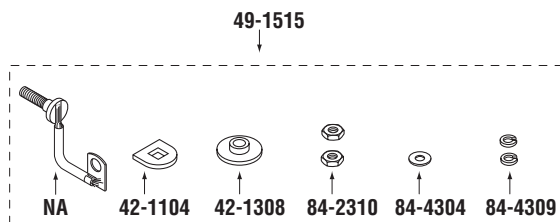
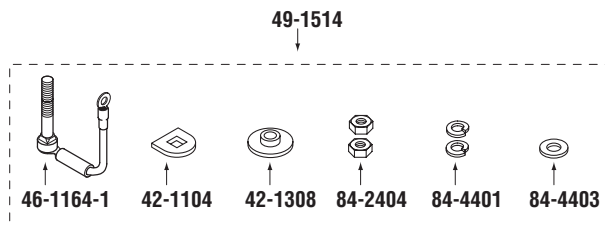

DELCO 30SI SERIES (cont'd.)

DELCO 30SI SERIES

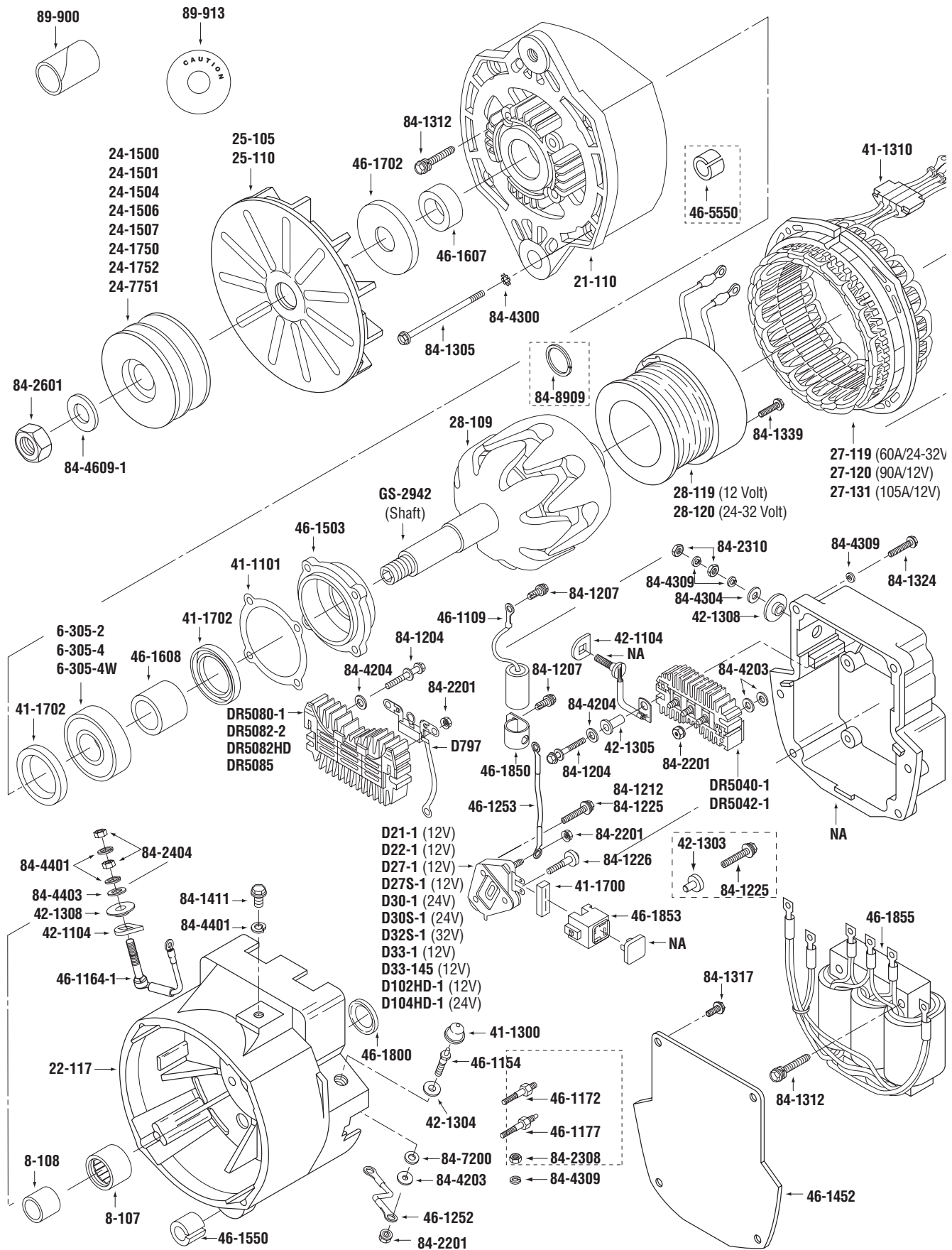

WAI No.	Description
84-4204	FLAT WASHER - Rectifier (#8 ID)
84-4300	LOCK WASHER - Thu Bolt (#10 ID, Ext. Tooth)
84-4304	FLAT WASHER - Transformer Terminal (#10 ID)
84-4309	LOCK WASHER - Relay Term.; TR Term. & Cover (#10 ID, Split)
84-4401	LOCK WASHER - Batt. Term., Grd. (1/4 ID, Split)
84-4403	FLAT WASHER - Batt. Term. (1/4 ID)
84-4609-1	FLAT WASHER - Pulley (11/16 ID)
84-7200	INSULATING WASHER - Relay Term. (#10 ID)
84-8909	RETAINING RING - Rotor (.935 ID x .075 T)
89-900	SPACER - Packaging (Cardboard)
89-913	CAUTION TAG (Cautions the installer to remove pulley nut with the unit in horizontal position only.)
D21-1	REGULATOR - 12V (w/ Stud, Web Terminals, 14.0 Vset)
D22-1	REGULATOR - 12V (w/ Stud, Web Terminals, 14.5 Vset)
D27-1	REGULATOR - 12V (w/ Stud, Web Terminals, 14.0 Vset)
D27S-1	REGULATOR - 12V (w/ Stud, Web Terminals, 14.0 Vset, S-Series)
D30-1	REGULATOR - 24V (w/ Stud, Web Terminals, 27.5 Vset)
D30S-1	REGULATOR - 24V (w/ Stud, Web Terminals, 27.5 Vset, S-Series)
D32S-1	REGULATOR - 32V (w/ Stud, Web Terminals, 37.5 Vset)
D33-1	REGULATOR - 12V (w/ Stud, Web Terminals, 14.1 Vset, Heavy Duty)
D33-145	REGULATOR - 12V (w/ Stud, Web Terminals, 14.5 Vset, Heavy Duty)
D102HD-1	REGULATOR - 12V (w/ Stud, Web Terminals, 14.0 Vset, Heavy-Duty)
D104HD-1	REGULATOR - 24V (w/ Stud, Web Terminals, 27.5 Vset, Heavy-Duty)
D797	DIODE TRIO
DR5040-1	RECTIFIER - Transformer Rectifier (25A Diodes)
DR5042-1	RECTIFIER - Transformer Rectifier (50A Diodes)
DR5080-1	RECTIFIER - Neg. Grd. Alts. (25A Diodes)
DR5082-2	RECTIFIER - Neg. Grd. Alts. (50A Diodes)
DR5082HD	RECTIFIER - Neg. Grd. Alts. (70A Diodes, Vibration Protected)
DR5085	RECTIFIER - Pos. Grd. Alts. (50A Diodes)
GS-2942	SHAFT - Rotor

DELCO 33SI, 34SI SERIES

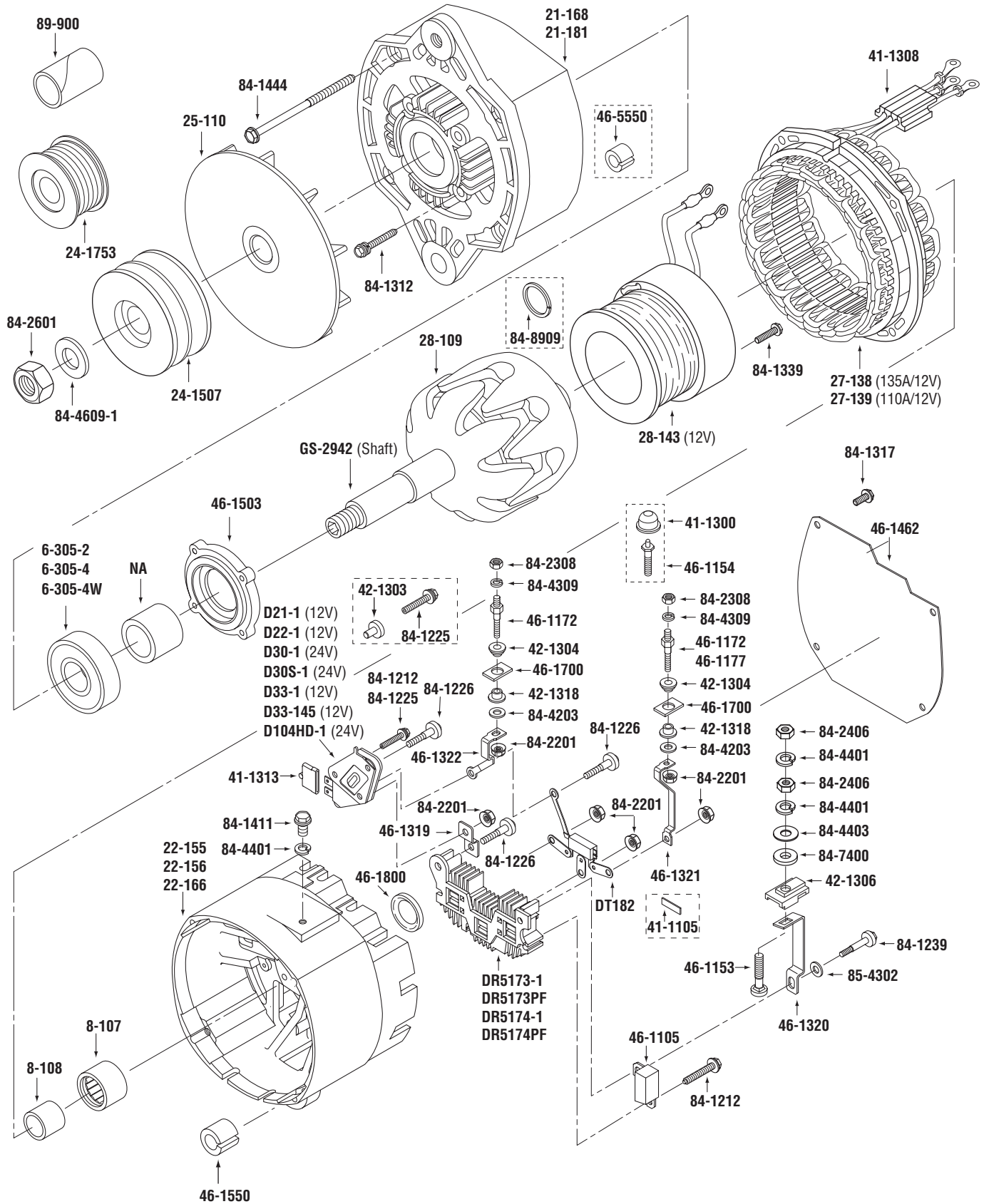

WAI No.	Description	WAI No.	Description
6-305-2	BALL BEARING - D.E. (Dbl. Shielded)	84-1225	SCREW - Regulator (8-32 x 1 L, Hex, Thd. Form.)
6-305-4	BALL BEARING - D.E. (Dbl. Sealed)	84-1226	SCREW W/ INSULATOR - Regulator, Rectifier (8-32 x 31/32 L, Hex, w/ Att. Washer, Thd. Form.)
6-305-4W	BALL BEARING - D.E. (Dbl. Sealed, WBD)	84-1239	SCREW W/ INSULATOR - B+ Connector, Rectifier (8-32 x 1-5/16 L, Hex, w/ Att. Washer, Thd. Form.)
8-107	OUTER RACE ROLLER BEARING	84-1312	SCREW - Brg. Retainer (10-24 x 1-3/8 L, Hex, Thd. Form.)
8-108	INNER RACE	84-1317	SCREW - Rectifier End Frame Cover (10-24 x 1/2 L, Hex, Thd. Form.)
21-168	D.E. FRAME (12:00, 1/2-13 Mtg. Ear)	84-1339	SCREW - Stationary Coil (10-24 x 13/16 L, Hex)
21-181	D.E. FRAME - 34SI Series Alts. (Pad Mount)	84-1411	SCREW - Ground (1/4-20 x 5/16 L, Hex)
22-155	RECTIFIER END FRAME - 33SI Series Alts.	84-1444	THRU BOLT (1/4-20 x 3-3/4 L)
22-156	RECTIFIER END FRAME - 34SI Series Alts.	84-2201	HEX NUT - Regulator, Rectifier, Relay & I-Terminal (8-32 x 11/32 F x 1/8 T, w/ Att. Washer)
22-166	RECTIFIER END FRAME - 34SI Series Alts. (Pad Mount)	84-2308	HEX NUT - Relay, I-Terminal (10-24 x 3/8 F x 1/8 T)
24-1507	2-GROOVE PULLEY (85mm OD)	84-2406	HEX NUT - Batt. Term. (1/4-28 x 7/16 F x 3/16 T)
24-1753	8-GROOVE PULLEY (70mm OD)	84-2601	HEX NUT - Pulley (5/8-18 x 15/16 F x 5/8 T, Top Lock)
25-110	FAN	84-4203	FLAT WASHER - Relay, I-Terms. (#8 ID)
27-138	STATOR - 135A/12V	84-4309	LOCK WASHER - Relay, I-Terminal (#10 ID, Split)
27-139	STATOR - 110A/12V	84-4401	LOCK WASHER - Batt. Term., Grd. (1/4 ID, Split)
28-109	ROTOR	84-4403	FLAT WASHER - Batt. Term. (1/4 ID)
28-143	STATIONARY COIL - 12V	84-4609-1	FLAT WASHER - Pulley (11/16 ID)
41-1105	VIBRATION DAMPENERS - Diode Trio	84-7400	INSULATING WASHER - Batt. Term. (1/4 ID)
41-1300	BOOT - Relay Term. (Rubber)	84-8909	RETAINING RING - Rotor (.935 ID x .075 T)
41-1308	GROMMET - Stator Leads	85-4302	FLAT WASHER - B+ Connector, Rectifier (5mm ID)
41-1313	BOOT - Regulator Terminals	89-900	SPACER - Packaging (Cardboard)
42-1300	INSULATOR - Relay Terminal	D21-1	REGULATOR - 12V (w/ Stud, Web Terminals, 14.0 Vset)
42-1303	INSULATOR - Regulator, Rectifier Screws	D22-1	REGULATOR - 12V (w/ Stud, Web Terminals, 14.5 Vset)
42-1304	INSULATOR - Relay, I-Terminal	D30-1	REGULATOR - 24V (w/ Stud, Web Terminals, 27.5 Vset)
42-1306	INSULATOR - Batt. Term.	D30S-1	REGULATOR - 24V (w/ Stud, Web Terminals, 27.5 Vset, S-Series)
42-1318	INSULATOR - Relay, I-Terminal	D33-1	REGULATOR - 12V (w/ Stud, Web Terminals, 14.1 Vset, Heavy Duty)
46-1105	CAPACITOR	D33-145	REGULATOR - 12V (w/ Stud, Web Terminals, 14.5 Vset, Heavy Duty)
46-1153	BATTERY TERMINAL (1/4-28 x 1-3/16)	D104HD-1	REGULATOR - 24V (w/ Stud, Web Terminals, 27.5 Vset, Heavy-Duty)
46-1154	RELAY TERMINAL (Pin Type Post)	DR5173-1	RECTIFIER (Wide-Fin Heat Sink, 6-Non-Avalanche Diodes)
46-1172	RELAY, I-TERMINAL (8-32 Int., 10-24 Ext.)	DR5173PF	RECTIFIER (Wide-Fin Heat Sink, 6-Press-Fit DNon-Avalanche iodes)
46-1177	RELAY TERMINAL (Universal Design)	DR5174-1	RECTIFIER (Wide-Fin Heat Sink, 6-Avalanche Diodes)
46-1319	CONNECTOR - Rectifier to Regulator	DR5174PF	RECTIFIER (Wide-Fin Heat Sink, 6-Press-Fit Avalanche Diodes)
46-1320	CONNECTOR - Batt. Term.	DT182	DIODE TRIO
46-1321	CONNECTOR - Relay Term.	GS-2942	SHAFT - Rotor
46-1322	CONNECTOR - I-terminal		
46-1462	COVER - Rectifier End Frame		
46-1503	BEARING RETAINER - D.E. Frame (Cast Iron)		
46-1550	MOUNTING BUSHING - Rectifier End Frame		
46-1700	WASHER PLATE - Relay, I-Terminal		
46-1800	BEARING COVER PLUG - S.R.E. Frame		
46-5550	REPAIR BUSHING - D.E. Frame Mtg. Foot		
49-1505	TERMINAL KIT - Battery		
49-1506	TERMINAL KIT - Relay		
49-1518	TERMINAL KIT - Relay		
84-1212	SCREW - Regulator, Capacitor (8-32 x 1-1/8 L, Hex, w/ Att. Washer)		

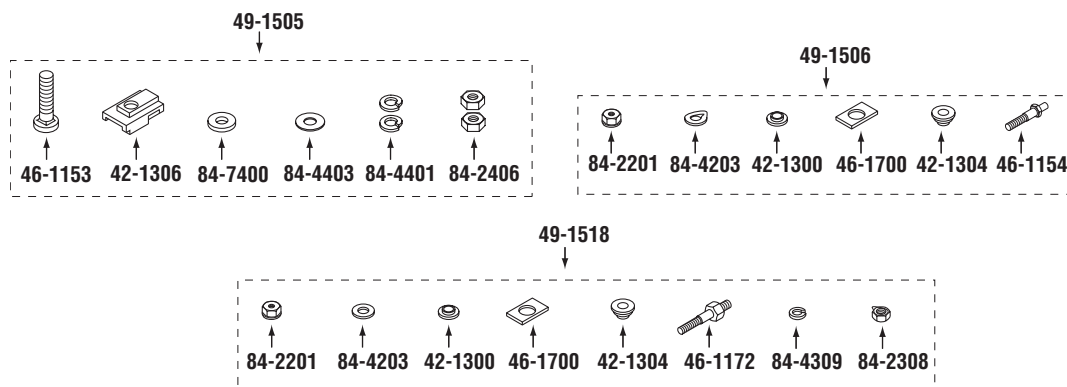

DELCO AD230 SERIES

DELCO AD230 SERIES

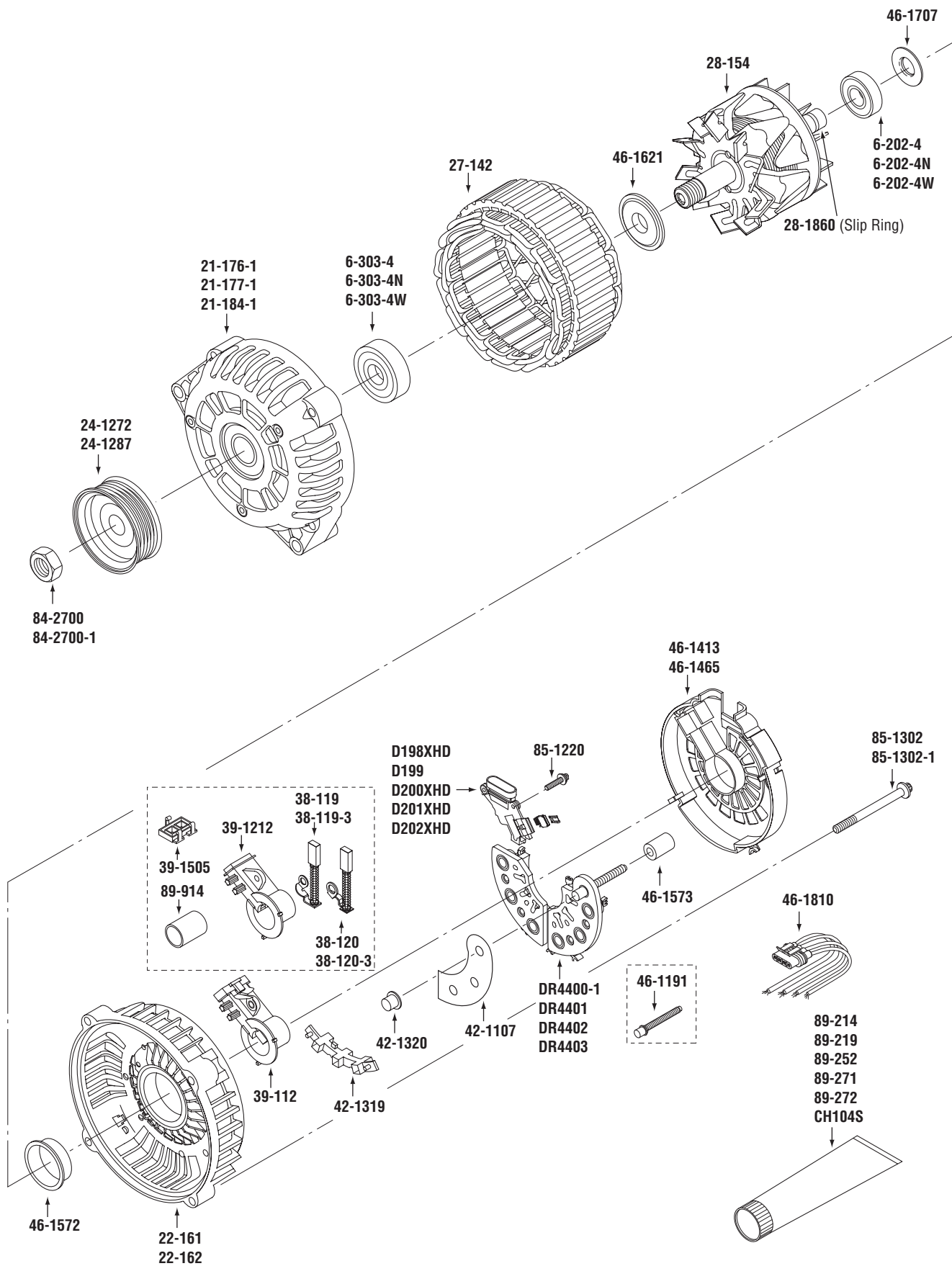

WAI No.	Description
6-202-4	BALL BEARING - S.R.E. (Dbl. Sealed)
6-202-4N	BALL BEARING - S.R.E. (Dbl. Sealed, NTN)
6-202-4W	BALL BEARING - S.R.E. (Dbl. Sealed, WBD)
6-303-4	BALL BEARING - D.E. (Dbl. Sealed)
6-303-4N	BALL BEARING - D.E. (Dbl. Sealed, NTN Hi-Temp.)
6-303-4W	BALL BEARING - D.E. (Dbl. Sealed, WBD)
21-176-1	D.E. FRAME - Incl. 6-303-4 Brg. (9:45, 10mm Mtg. Ear)
21-177-1	D.E. FRAME - Incl. 6-303-4 Brg. (Side Mount)
21-184-1	D.E. FRAME - Incl. 6-303-4 Brg. (1:45, 10mm Mtg. Ear)
22-161	S.R.E. FRAME
22-162	S.R.E. FRAME (Side Mount)
24-1272	6-GROOVE PULLEY (57mm OD)
24-1287	7-GROOVE PULLEY (62mm OD)
27-142	STATOR - 105A (27mm T Lamination)
28-154	ROTOR - 105A
28-1860	SLIP RING - Rotor
38-119	BRUSH - Grd.
38-119-3	BRUSH - Grd.
38-120	BRUSH - fld.
38-120-3	BRUSH - fld.
39-112	BRUSH HOLDER ASSY.
39-1212	BRUSH HOLDER
39-1505	CAP - Brush Holder
42-1107	INSULATOR - Rectifier
42-1319	INSULATOR - Stator Leads
42-1320	INSULATOR - Battery Terminal
46-1191	BATTERY TERMINAL (M6 x 1.0 Ext.)
46-1413	COVER - S.R.E. Frame (wo/ Raised Center)
46-1465	COVER - S.R.E. Frame (w/ Raised Center)
46-1572	TOLERANCE RING - S.R.E. Bearing
46-1573	SPACER - Battery Terminal (6mm ID x 13mm OD x 25mm L)
46-1621	SPACER - Rotor (40.1mm OD x 6.1mm L)
46-1707	COVER - S.R.E. Bearing
46-1810	REPAIR HARNESS - Regulator
84-2700	HEX NUT - Pulley (.668-20 x 15/16 F x 5/16 T)
84-2700-1	HEX NUT - Pulley (.668-20 x 15/16 F x 7/16 T)
85-1220	SCREW - Rectifier, Regulator (M4 x 0.7 x 16.7mm L, E5 Torx, Thd. Form.)
85-1302	THRU BOLT (M5 x 0.8 x 66mm L, E8 Torx, Thd. Form.)
85-1302-1	THRU BOLT (M5 x 0.8 x 66mm L, E8 Torx, Thd. Form., Wax Coated Thds.)
89-214	SLEEVE RETAINING COMPOUND (24 ml)
89-219	SLEEVE RETAINING COMPOUND (250 ml)
89-252	HEAT TRANSFER GREASE - Rectifier (5 oz. Tube)
89-271	HEAT TRANSFER GREASE - Rectifier (26 oz. Cartridge)
89-272	HEAT TRANSFER GREASE - Rectifier (32 oz. Tube)
89-914	BRUSH RETAINER - Brush Holder
CH104S	HEAT TRANSFER GREASE - Rectifier (1.5 oz. Syringe)
D198XHD	REGULATOR (P-L-F-S Terms, 15.1 Vset, 10 sec. LRC, ASVR)
D199	REGULATOR (P-L-F-S Terms, 14.8 Vset, 2.5 sec. LRC)
D200XHD	REGULATOR (P-L-F-S Terms, 14.8 Vset, 2.5 sec. LRC, ASVR)
D201XHD	REGULATOR (P-L-I-S Terms, 14.8 Vset, 2.5 sec. LRC, ASVR)
D202XHD	REGULATOR (P-L-F-S Terms, 14.2 Vset, 2.5 sec. LRC, ASVR)
DR4400-1	RECTIFIER (M6 Batt. Term.)
DR4401	RECTIFIER (M8 Batt. Term.)
DR4402	RECTIFIER (M6 Batt. Term.)
DR4403	RECTIFIER (M8 Batt. Term.)

DELCO AD237 SERIES

DELCO AD237 SERIES

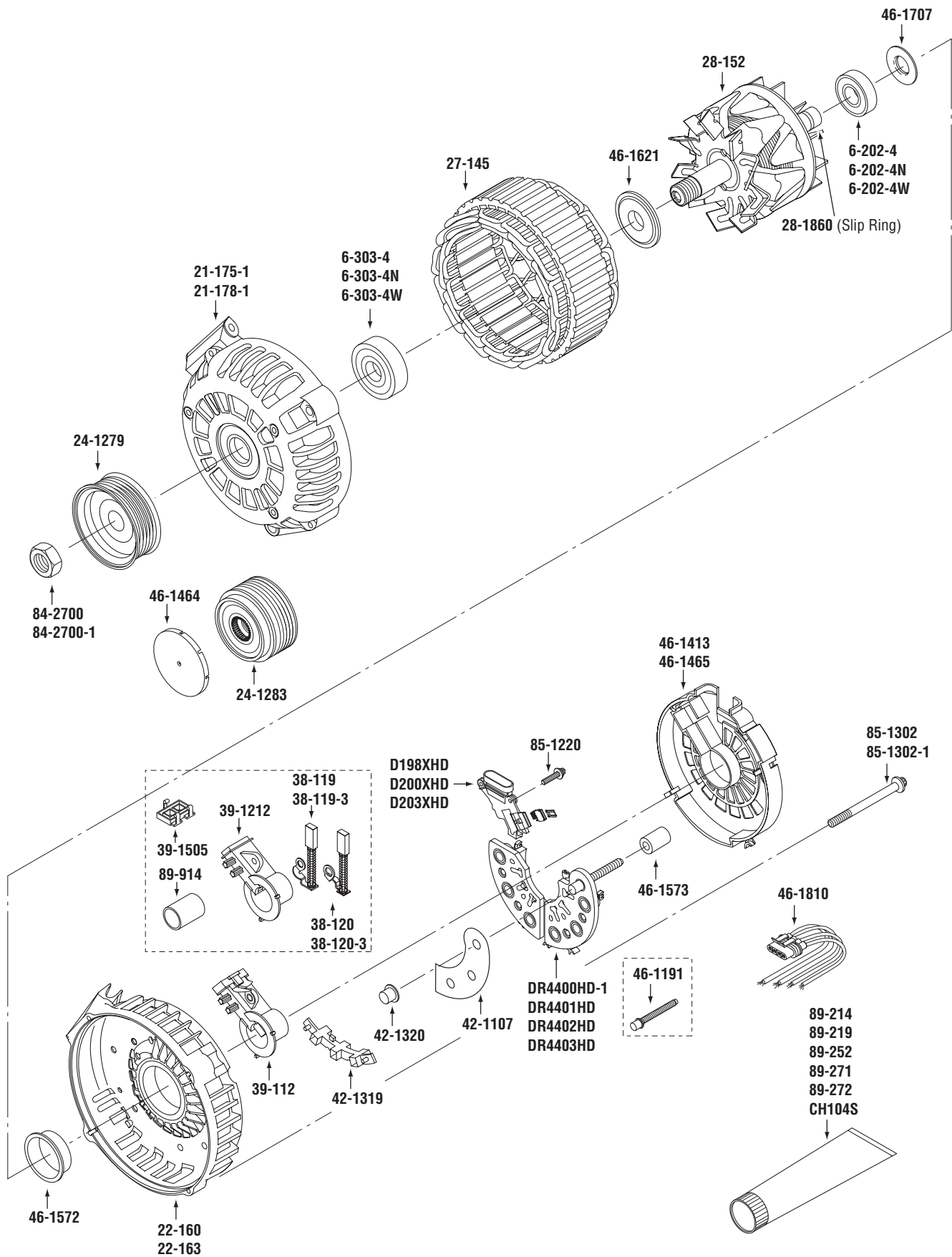

WAI No.	Description
6-202-4	BALL BEARING - S.R.E. (Dbl. Sealed)
6-202-4N	BALL BEARING - S.R.E. (Dbl. Sealed, NTN)
6-202-4W	BALL BEARING - S.R.E. (Dbl. Sealed, WBD)
6-303-4	BALL BEARING - D.E. (Dbl. Sealed)
6-303-4N	BALL BEARING - D.E. (Dbl. Sealed, NTN Hi-Temp.)
6-303-4W	BALL BEARING - D.E. (Dbl. Sealed, WBD)
21-175-1	D.E. FRAME - Incl. 6-303-4 Brg., used w/ 22-160 S.R.E. Frame (Side Mount)
21-178-1	D.E. FRAME - Incl. 6-303-4 Brg., used w/ 22-163 S.R.E. Frame (Side Mount)
22-160	S.R.E. FRAME - Used w/ 21-175 D.E. Frame
22-163	S.R.E. FRAME - Used w/ 21-178 D.E. Frame
24-1279	6-GROOVE PULLEY (62mm OD)
24-1283	6-GROOVE PULLEY (57mm OD, w/ Overrunning Clutch)
27-145	STATOR - 125A
28-152	ROTOR
28-1860	SLIP RING - Rotor
38-119	BRUSH - Grd.
38-119-3	BRUSH - Grd.
38-120	BRUSH - Fld.
38-120-3	BRUSH - Fld.
39-112	BRUSH HOLDER ASSY.
39-1212	BRUSH HOLDER
39-1505	CAP - Brush Holder
42-1107	INSULATOR - Rectifier
42-1319	INSULATOR - Stator Leads
42-1320	INSULATOR - Battery Terminal
46-1191	BATTERY TERMINAL (M6 x 1.0 Ext.)
46-1413	COVER - S.R.E. Frame (wo/ Raised Center)
46-1464	COVER - Pulley
46-1465	COVER - S.R.E. Frame (w/ Raised Center)
46-1572	TOLERANCE RING - S.R.E. Bearing
46-1573	SPACER - Battery Terminal (6mm ID x 13mm OD x 25mm L)
46-1621	SPACER - Rotor (40.1mm OD x 6.1mm L)
46-1707	COVER - S.R.E. Bearing
46-1810	REPAIR HARNESS - Regulator
84-2700	HEX NUT - Pulley (.668-20 x 15/16 F x 5/16 T)
84-2700-1	HEX NUT - Pulley (.668-20 x 15/16 F x 7/16 T)
85-1220	SCREW - Rectifier, Regulator (M4 x 0.7 x 16.7mm L, E5 Torx, Thd. Form.)
85-1302	THRU BOLT (M5 x 0.8 x 66mm L, E8 Torx, Thd. Form.)
85-1302-1	THRU BOLT (M5 x 0.8 x 66mm L, E8 Torx, Thd. Form., Wax Coated Thds.)
89-214	SLEEVE RETAINING COMPOUND (24 ml)
89-219	SLEEVE RETAINING COMPOUND (250 ml)
89-252	HEAT TRANSFER GREASE - Rectifier (5 oz. Tube)
89-271	HEAT TRANSFER GREASE - Rectifier (26 oz. Cartridge)
89-272	HEAT TRANSFER GREASE - Rectifier (32 oz. Tube)
89-914	BRUSH RETAINER - Brush Holder
CH104S	HEAT TRANSFER GREASE - Rectifier (1.5 oz. Syringe)
D198XHD	REGULATOR (P-L-F-S Terms, 15.1 Vset, 10 sec. LRC, ASVR)
D200XHD	REGULATOR (P-L-F-S Terms, 14.8 Vset, 2.5 sec. LRC, ASVR)
D203XHD	REGULATOR (P-L-F-S Terms, 14.8 Vset, 10 sec. LRC, ASVR)
DR4400HD-1	RECTIFIER (M6 Batt. Term., Heavy-Duty)
DR4401HD	RECTIFIER (M8 Batt. Term., Heavy-Duty)
DR4402HD	RECTIFIER (M6 Batt. Term., Heavy-Duty)
DR4403HD	RECTIFIER (M8 Batt. Term., Heavy-Duty)

for Delco AD244 Series Alternators

DELCO AD244 SERIES

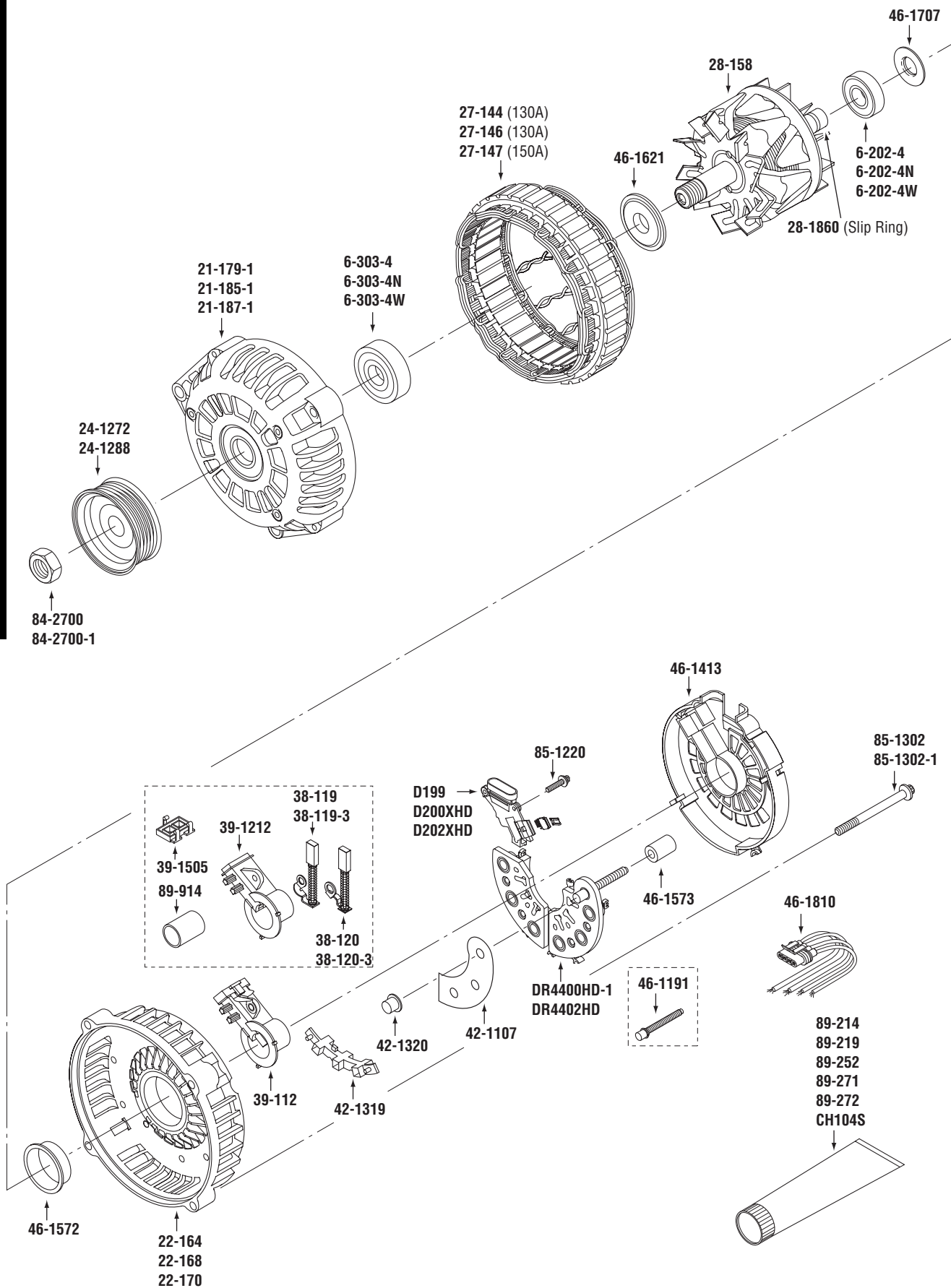

WAI No.	Description
6-202-4	BALL BEARING - S.R.E. (Dbl. Sealed)
6-202-4N	BALL BEARING - S.R.E. (Dbl. Sealed, NTN)
6-202-4W	BALL BEARING - S.R.E. (Dbl. Sealed, WBD)
6-303-4	BALL BEARING - D.E. (Dbl. Sealed)
6-303-4N	BALL BEARING - D.E. (Dbl. Sealed, NTN Hi-Temp.)
6-303-4W	BALL BEARING - D.E. (Dbl. Sealed, WBD)
21-179-1	D.E. FRAME - Incl. 6-303-4 Brg. (9:30, 10mm Mtg. Ear, 4mm Stator Bore Depth)
21-185-1	D.E. FRAME - Incl. 6-303-4 Brg. (9:30, 10mm Mtg. Ear, 6mm Stator Bore Depth)
21-187-1	D.E. FRAME - Incl. 6-303-4 Brg. (Side Mount)
22-164	S.R.E. FRAME (4mm Stator Bore Depth)
22-168	S.R.E. FRAME (6mm Stator Bore Depth)
22-170	S.R.E. FRAME (6mm Stator Bore Depth)
24-1272	6-GROOVE PULLEY (57mm OD)
24-1288	7-GROOVE PULLEY (57mm OD)
27-144	STATOR - 130A (28mm T Lamination, 2-Leads/Phase)
27-146	STATOR - 130A (31.5mm T Lamination, 2-Leads/Phase)
27-147	STATOR - 150A (31.5mm T Lamination, 4-Leads/Phase)
28-158	ROTOR - 130-150A
28-1860	SLIP RING - Rotor
38-119	BRUSH - Grd.
38-119-3	BRUSH - Grd.
38-120	BRUSH - Fld.
38-120-3	BRUSH - Fld.
39-112	BRUSH HOLDER ASSY.
39-1212	BRUSH HOLDER
39-1505	CAP - Brush Holder
42-1107	INSULATOR - Rectifier
42-1319	INSULATOR - Stator Leads
42-1320	INSULATOR - Battery Terminal
46-1191	BATTERY TERMINAL (M6 x 1.0 Ext.)
46-1413	COVER - S.R.E. Frame (wo/ Raised Center)
46-1572	TOLERANCE RING - S.R.E. Bearing
46-1573	SPACER - Battery Terminal (6mm ID x 13mm OD x 25mm L)
46-1621	SPACER - Rotor (40.1mm OD x 6.1mm L)
46-1707	COVER - S.R.E. Bearing
46-1810	REPAIR HARNESS - Regulator
84-2700	HEX NUT - Pulley (.668-20 x 15/16 F x 5/16 T)
84-2700-1	HEX NUT - Pulley (.668-20 x 15/16 F x 7/16 T)
85-1220	SCREW - Rectifier, Regulator (M4 x 0.7 x 16.7mm L, E5 Torx, Thd. Form.)
85-1302	THRU BOLT (M5 x 0.8 x 66mm L, E8 Torx, Thd. Form.)
85-1302-1	THRU BOLT (M5 x 0.8 x 66mm L, E8 Torx, Thd. Form., Wax Coated Thds.)
89-214	SLEEVE RETAINING COMPOUND (24 ml)
89-219	SLEEVE RETAINING COMPOUND (250 ml)
89-252	HEAT TRANSFER GREASE - Rectifier (5 oz. Tube)
89-271	HEAT TRANSFER GREASE - Rectifier (26 oz. Cartridge)
89-272	HEAT TRANSFER GREASE - Rectifier (32 oz. Tube)
89-914	BRUSH RETAINER - Brush Holder
CH104S	HEAT TRANSFER GREASE - Rectifier (1.5 oz. Syringe)
D199	REGULATOR (P-L-F-S Terms, 14.8 Vset, 2.5 sec. LRC)
D200XHD	REGULATOR (P-L-F-S Terms, 14.8 Vset, 2.5 sec. LRC, ASVR)
D202XHD	REGULATOR (P-L-F-S Terms, 14.2 Vset, 2.5 sec. LRC, ASVR)
DR4400HD-1	RECTIFIER (M6 Batt. Term., Heavy-Duty)
DR4402HD	RECTIFIER (M6 Batt. Term., Heavy-Duty)

DELCO CS121 SERIES

DELCO CS121 SERIES

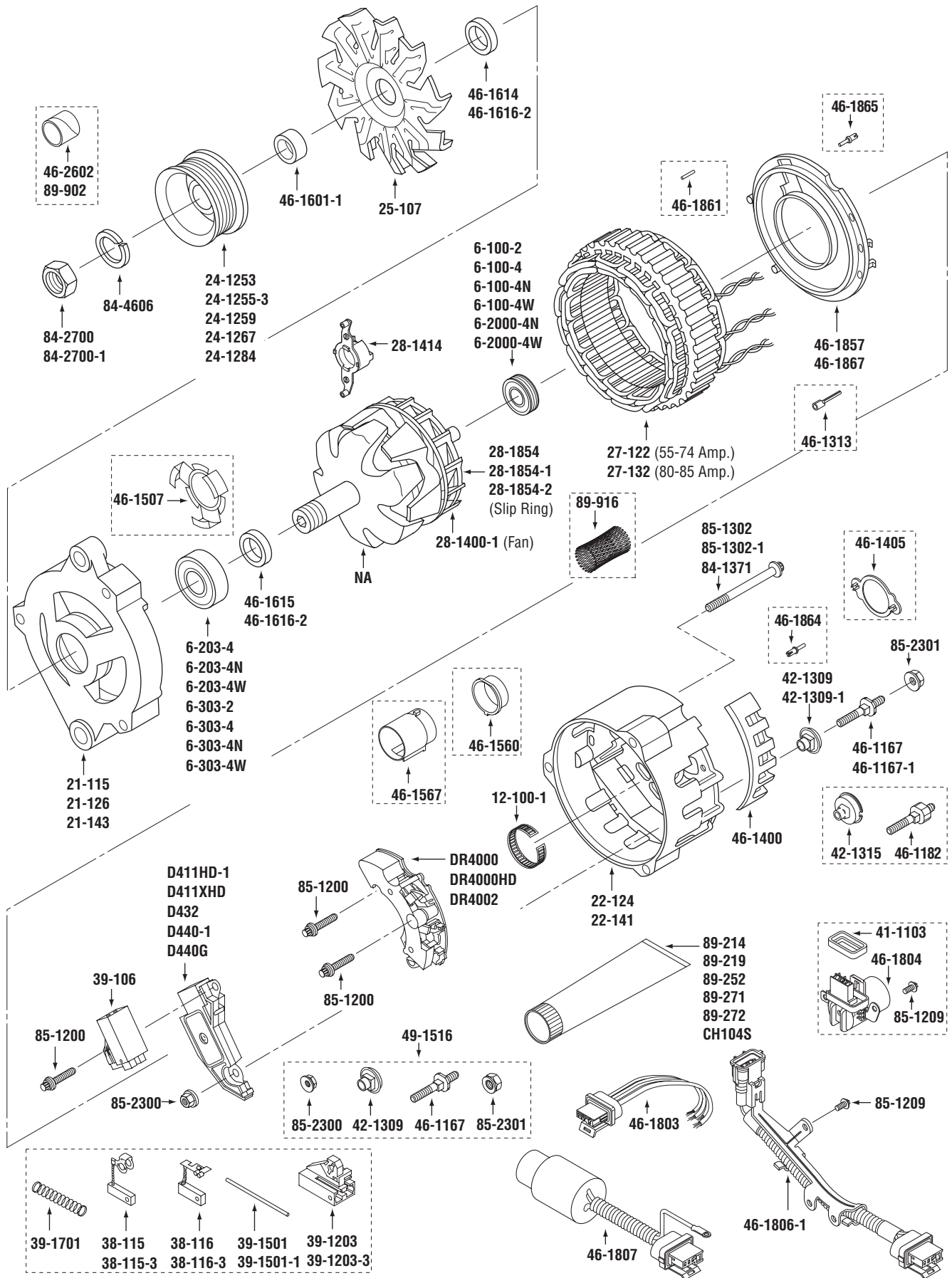

WAI No.	Description	WAI No.	Description
6-100-2	BALL BEARING - S.R.E., Ref# 6000 (Dbl. Shielded)	46-1560	TOLERANCE RING - S.R.E. Brg. (Plastic, 11.5mm L)
6-100-4	BALL BEARING - S.R.E., Ref# 6000 (Dbl. Sealed)	46-1567	TOLERANCE RING - S.R.E. Brg. (Plastic, 35mm L)
6-100-4N	BALL BEARING - S.R.E., Ref# 6000 (Dbl. Sealed, NTN Hi-Temp.)	46-1601-1	SPACER - Pulley (25.5mm OD x 10mm L)
6-100-4W	BALL BEARING - S.R.E., Ref# 6000 (Dbl. Sealed, WBD)	46-1614	SPACER - Fan (33mm OD x 5mm L)
6-203-4	BALL BEARING - D.E. (Dbl. Sealed)	46-1615	SPACER - Rotor used w/ 6303 Brg. (36mm OD x 3mm L)
6-203-4N	BALL BEARING - D.E. (Dbl. Sealed, NTN)	46-1616-2	SPACER - Fan & Rotor used w/ 6203 Brg. (25.5mm OD x 5.25mm L)
6-203-4W	BALL BEARING - D.E. (Dbl. Sealed, WBD)	46-1803	REPAIR HARNESS - Regulator
6-303-2	BALL BEARING - D.E. (Dbl. Shielded)	46-1804	PLUG ADAPTER - Regulator, 10479805 Alt. (3-Terminal Round Plug)
6-303-4	BALL BEARING - D.E. (Dbl. Sealed)	46-1806-1	PLUG ADAPTER - Regulator, 10480095, 096 Alts. (3-Terminal Oval Plug)
6-303-4N	BALL BEARING - D.E. (Dbl. Sealed, NTN Hi-Temp.)	46-1807	PLUG ADAPTER - Regulator, 1101584, 639 Alts. (2-Terminal Round Plug)
6-303-4W	BALL BEARING - D.E. (Dbl. Sealed, WBD)	46-1857	BAFFLE - Internal
6-2000-4N	BALL BEARING - S.R.E., Ref# 62000 (Dbl. Sealed, NTN Hi-Temp.)	46-1861	PIN - Baffle, Cover
6-2000-4W	BALL BEARING - S.R.E., Ref# 62000 (Dbl. Sealed, WBD)	46-1864	REPAIR PIN - S.R.E. Cover
12-100-1	TOLERANCE RING - S.R.E. Bearing (Metal)	46-1865	REPAIR PIN - Baffle
21-115	D.E. FRAME (3-Mtg. Ears)	46-1867	BAFFLE - Internal
21-126	D.E. FRAME (2:00, 8mm Mtg. Ear)	46-2602	SPACER - Packaging (Metal)
21-143	D.E. FRAME (2:00, M8 x 1.25 Mtg. Ear)	49-1516	TERMINAL KIT - Battery (Round Term.)
22-124	S.R.E. FRAME (8mm Mtg. Foot)	84-1371	THRU-BOLT - Oversized Thread for Stripped End Frames (12-24 x 2-5/8 L)
22-141	S.R.E. FRAME - Used w/ 46-1560 Plastic Tolerance Ring	84-2700	HEX NUT - Pulley (.668-20 x 15/16 F x 5/16 T)
24-1253	4-GROOVE PULLEY (52mm OD)	84-2700-1	HEX NUT - Pulley (.668-20 x 15/16 F x 7/16 T)
24-1255-3	6-GROOVE PULLEY (56mm OD, 9mm Hub to 1st Groove)	84-4606	LOCK WASHER - Pulley (11/16 ID, Split)
24-1259	5-GROOVE PULLEY - 9mm Hub to 1st Groove (62mm OD)	85-1200	SCREW - BH, Rectifier (M4 x 0.7 x 21mm L, E5 Torx, Thd. Form., w/ Att. Washer)
24-1267	5-GROOVE PULLEY (55mm OD)	85-1209	SCREW - Plug Adapter (M4 x 0.7 x 8mm L, Phillips)
24-1284	5-GROOVE PULLEY (64mm OD)	85-1302	THRU BOLT (M5 x 0.8 x 66mm L, E8 Torx, Thd. Form.)
25-107	FAN	85-1302-1	THRU BOLT (M5 x 0.8 x 66mm L, E8 Torx, Thd. Form., Wax Coated Thds.)
27-122	STATOR - 55-74A	85-2300	HEX NUT - Batt. Term. (M5 x 0.8 x 8mm F x 4.5mm T, w/ Att. Washer)
27-132	STATOR - 80-85A	85-2301	HEX NUT - Batt. Term. (M6 x 1.0 x 10mm F x 5mm T, w/ Att. Washer)
28-1400-1	FAN - Rotor	89-214	SLEEVE RETAINING COMPOUND (24 ml)
28-1414	INSULATOR - Rotor	89-219	SLEEVE RETAINING COMPOUND (250 ml)
28-1854	SLIP RING - Rotor	89-252	HEAT TRANSFER GREASE - Rectifier (5 oz. Tube)
28-1854-1	SLIP RING - Rotor (Slotted Leads)	89-271	HEAT TRANSFER GREASE - Rectifier (26 oz. Cartridge)
28-1854-2	SLIP RING - Rotor (Channeled Leads for Welding)	89-272	HEAT TRANSFER GREASE - Rectifier (32 oz. Tube)
38-115	BRUSH - Grd., Ref# R-132	89-902	SPACER - Packaging (Cardboard)
38-115-3	BRUSH - Grd., Ref# R-132	89-916	PROTECTIVE MESH - Protects Slip Ring from handling damage
38-116	BRUSH - Fld., Ref# R-133	CH104S	HEAT TRANSFER GREASE - Rectifier (1.5 oz. Syringe)
38-116-3	BRUSH - Fld., Ref# R-133	D411HD-1	REGULATOR (P-L-I-S Terms, 14.7 Vset, 2.5 sec. LRC, Heavy-Duty)
39-106	BRUSH HOLDER ASSY.	D411XHD	REGULATOR (P-L-I-S Terms, 14.8 Vset, 2.5 sec. LRC, ASVR)
39-1203	BRUSH HOLDER	D432	REGULATOR (w/ 1-Spade Terminal)
39-1203-3	BRUSH HOLDER	D440-1	REGULATOR - Geo, Toyota, wo/ 46-1804 Connector (P-L-I-S Terminals, 14.7 Vset, 2.5 sec. LRC)
39-1501	PIN - Brush Holder (Steel)	D440G	REGULATOR - Geo, Toyota, w/ 46-1804 Connector (P-L-I-S Terminals, 14.7 Vset, 2.5 sec. LRC)
39-1501-1	PIN - Brush Holder (Plastic Coated Steel)	DR4000	RECTIFIER (40A Press-Fit Avalanche Diodes)
39-1701	BRUSH SPRING - Brush	DR4000HD	RECTIFIER - Heavy Duty (50A Press-Fit Avalanche Diodes)
41-1103	GASKET - Regulator Plug, used w/ 46-1804 3-Terminal Adapter Plug	DR4002	RECTIFIER (40A Press-Fit Avalanche Diodes)
42-1309	INSULATOR - Batt. Term., used w/ 46-1167 Batt. Term. (OE Design)		
42-1309-1	INSULATOR - Batt. Term., used w/ 46-1167-1 Batt. Term. (Heavy Duty)		
42-1315	INSULATOR - Batt. Term., used w/ 46-1182 Batt. Term.		
46-1167	BATTERY TERMINAL - Used w/ 42-1309 Insulator (Round, OE Design)		
46-1167-1	BATTERY TERMINAL - Used w/ 42-1309-1 Insulator (Round, Heavy Duty)		
46-1182	BATTERY TERMINAL - Used w/ 42-1315 Insulator		
46-1313	REPAIR CONNECTOR - Stator Lead		
46-1400	COVER - S.R.E. Frame		
46-1405	COVER - S.R.E. Bearing		
46-1507	BEARING RETAINER - D.E. Frame (Snap Spring Style)		

DELCO CS121D SERIES

DELCO CS121D SERIES

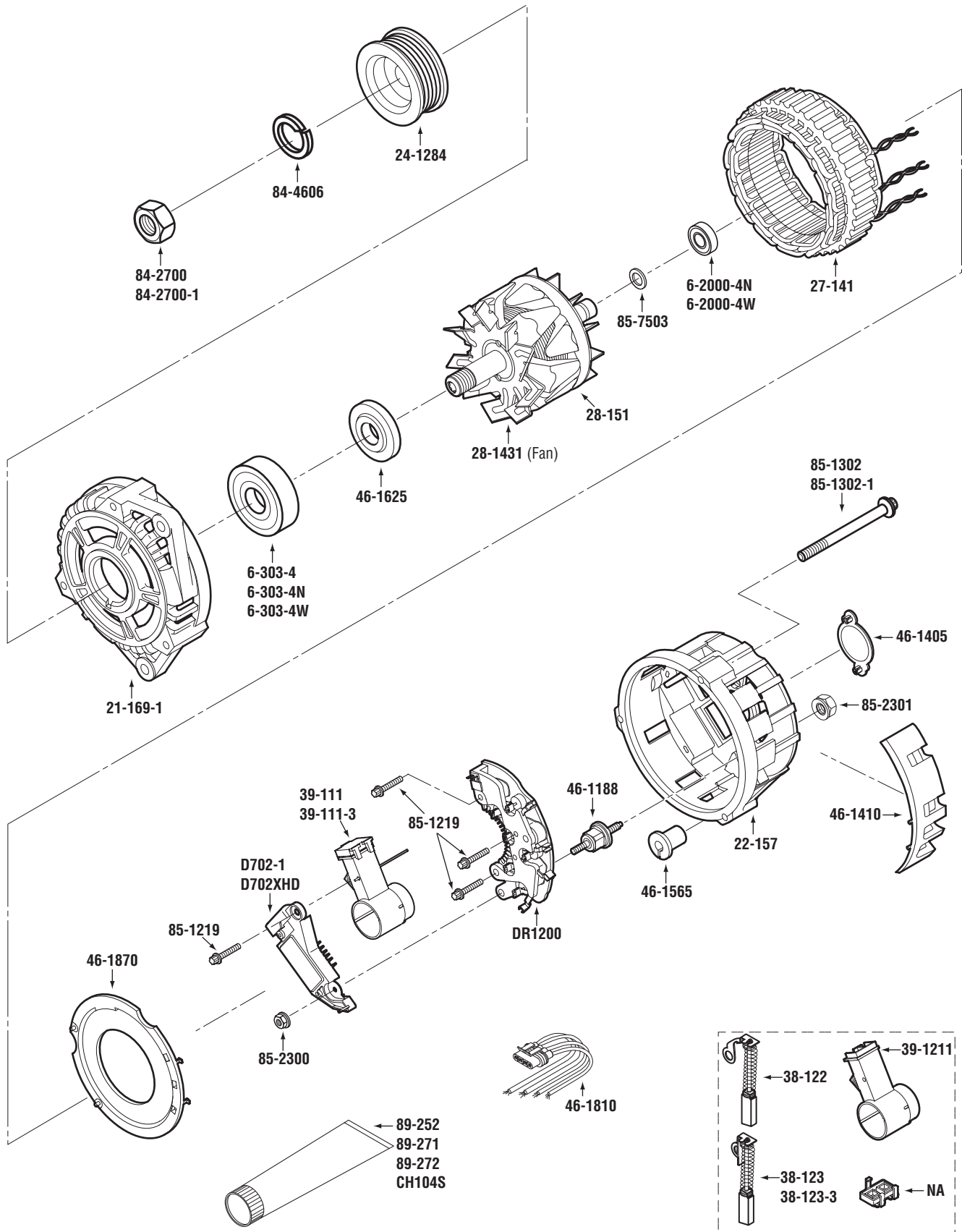

WAI No.	Description
6-303-4	BALL BEARING - D.E. (Dbl. Sealed)
6-303-4N	BALL BEARING - D.E. (Dbl. Sealed, NTN Hi-Temp.)
6-303-4W	BALL BEARING - D.E. (Dbl. Sealed, WBD)
6-2000-4N	BALL BEARING - S.R.E., Ref# 62000 (Dbl. Sealed, NTN Hi-Temp.)
6-2000-4W	BALL BEARING - S.R.E., Ref# 62000 (Dbl. Sealed, WBD)
21-169-1	D.E. FRAME - Incl. 6-303-4 Brg.
22-157	S.R.E. FRAME
24-1284	5-GROOVE PULLEY (64mm OD)
27-141	STATOR - 90A
28-151	ROTOR - 90A
28-1431	FAN - Rotor, D.E.
38-122	BRUSH - Grd.
38-123	BRUSH - Fld
38-123-3	BRUSH - Fld
39-111	BRUSH HOLDER ASSY.
39-111-3	BRUSH HOLDER ASSY.
39-1211	BRUSH HOLDER
46-1188	BATTERY TERMINAL (M5 x 0.8 Int., M6 x 1.0 Ext.)
46-1405	COVER - S.R.E. Bearing
46-1410	COVER - S.R.E. Frame
46-1625	SPACER - Rotor
46-1810	REPAIR HARNESS - Regulator
46-1870	BAFFLE - Internal
84-2700	HEX NUT - Pulley (.668-20 x 15/16 F x 5/16 T)
84-2700-1	HEX NUT - Pulley (.668-20 x 15/16 F x 7/16 T)
84-4606	LOCK WASHER - Pulley (11/16 ID, Split)
85-1219	SCREW - Brush Holder, Rectifier (M4 x 0.7 x 25.5mm L, E5 Torx)
85-1302	THRU BOLT (M5 x 0.8 x 66mm L, E8 Torx, Thd. Form.)
85-1302-1	THRU BOLT (M5 x 0.8 x 66mm L, E8 Torx, Thd. Form., Wax Coated Thds.)
85-2300	HEX NUT - Batt. Term. (M5 x 0.8 x 8mm F x 4.5mm T, w/ Att. Washer)
85-2301	HEX NUT - Batt. Term. (M6 x 1.0 x 10mm F x 5mm T, w/ Att. Washer)
85-7503	INSULATING WASHER - Prevents S.R.E. Brg. from grounding out Slip Ring (10mm ID)
89-252	HEAT TRANSFER GREASE - Rectifier (5 oz. Tube)
89-271	HEAT TRANSFER GREASE - Rectifier (26 oz. Cartridge)
89-272	HEAT TRANSFER GREASE - Rectifier (32 oz. Tube)
CH104S	HEAT TRANSFER GREASE - Rectifier (1.5 oz. Syringe)
D702-1	REGULATOR (P-L-I-S Terms, 14.7 Vset, 2.5 sec. LRC)
D702XHD	REGULATOR (P-L-I-S Terms, 14.8 Vset, 2.5 sec. LRC, ASVR)
DR1200	RECTIFIER (40A Press-Fit Avalanche Diodes)

DELCO CS130 SERIES

DELCO CS130 SERIES

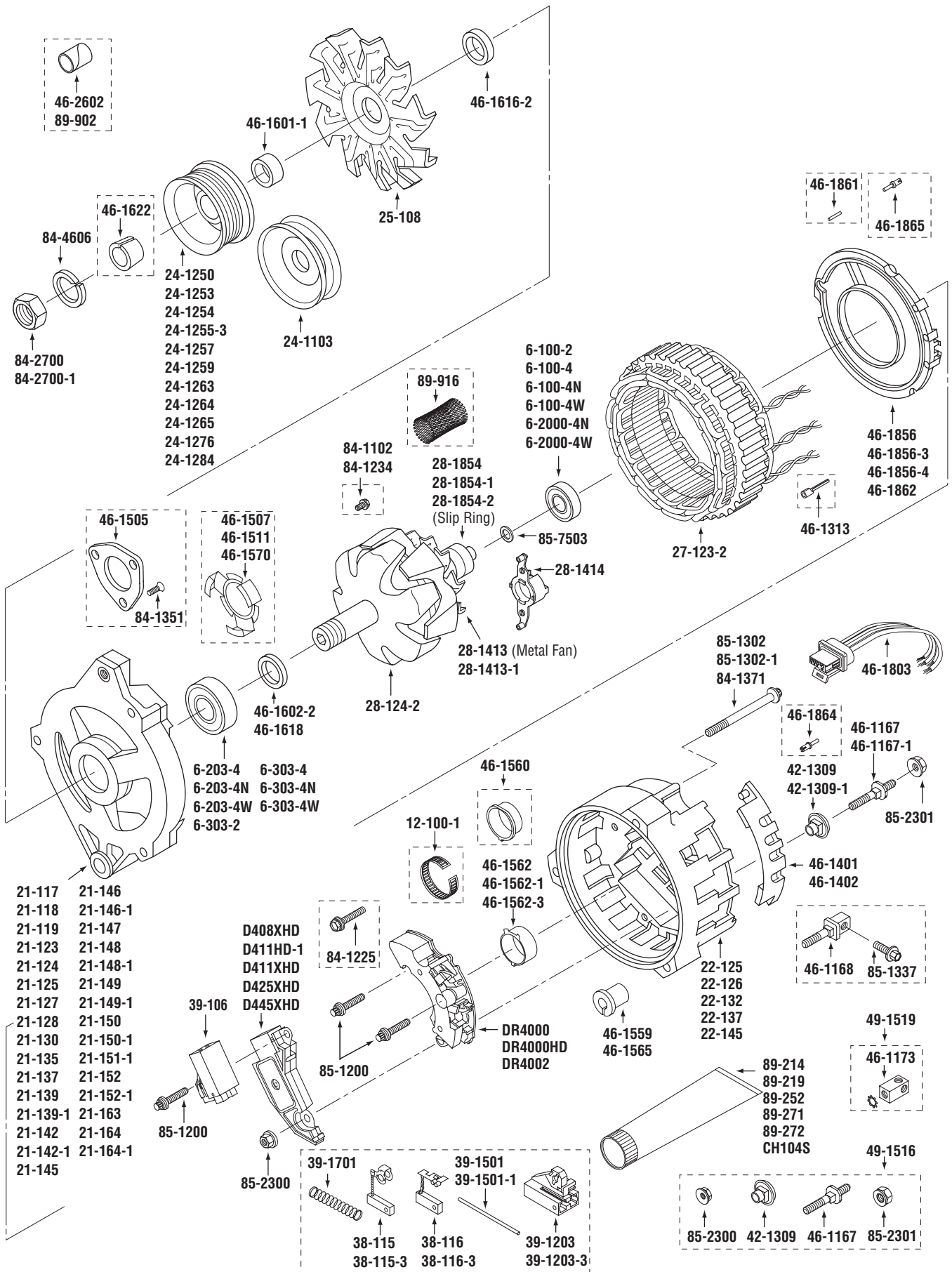

WAI No.	Description	WAI No.	Description
6-100-2	BALL BEARING - S.R.E., Ref# 6000 (Dbl. Shielded)	21-151-1	D.E. FRAME - Incl. 6-303-4 Brg. (10:00, 8mm Mtg. Ear)
6-100-4	BALL BEARING - S.R.E., Ref# 6000 (Dbl. Sealed)	21-152	D.E. FRAME - Used w/ 6303 Brg. (10:00, 8mm Mtg. Ear)
6-100-4N	BALL BEARING - S.R.E., Ref# 6000 (Dbl. Sealed, NTN Hi-Temp.)	21-152-1	D.E. FRAME - Incl. 6-303-4 Brg. (10:00, 8mm Mtg. Ear)
6-100-4W	BALL BEARING - S.R.E., Ref# 6000 (Dbl. Sealed, WBD)	21-163	D.E. FRAME - Used w/ 6303 Brg. (12:00, M8 x 1.25 Mtg. Ear)
6-203-4	BALL BEARING - D.E. (Dbl. Sealed)	21-164	D.E. FRAME - Used w/ 6303 Brg. (3-Mtg. Ears)
6-203-4N	BALL BEARING - D.E. (Dbl. Sealed, NTN)	21-164-1	D.E. FRAME - Incl. 6-303-4 Brg. (3-Mtg. Ears)
6-203-4W	BALL BEARING - D.E. (Dbl. Sealed, WBD)	22-125	S.R.E. FRAME (10mm Mtg. Foot)
6-303-2	BALL BEARING - D.E. (Dbl. Shielded)	22-126	S.R.E. FRAME - Used w/ 46-1560 or 46-1562 Plastic Tolerance Ring
6-303-4	BALL BEARING - D.E. (Dbl. Sealed)	22-132	S.R.E. FRAME (w/ Tab for Air Duct)
6-303-4N	BALL BEARING - D.E. (Dbl. Sealed, NTN Hi-Temp.)	22-137	S.R.E. FRAME (8mm Mtg. Foot)
6-303-4W	BALL BEARING - D.E. (Dbl. Sealed, WBD)	22-145	S.R.E. FRAME (10mm Mtg. Foot)
6-2000-4N	BALL BEARING - S.R.E., Ref# 62000 (Dbl. Sealed, NTN Hi-Temp.)	24-1103	1-GROOVE PULLEY - Used w/ 46-1601-1 Spacer (10mm Belt x 66mm OD)
6-2000-4W	BALL BEARING - S.R.E., Ref# 62000 (Dbl. Sealed, WBD)	24-1250	6-GROOVE PULLEY (62mm OD)
12-100-1	TOLERANCE RING - S.R.E. Bearing (Metal)	24-1253	4-GROOVE PULLEY (52mm OD)
21-117	D.E. FRAME - Used w/ 6203 Brg. (12:00, 8mm Mtg. Ear)	24-1254	5-GROOVE PULLEY - 9mm Hub to 1st Groove (56mm OD)
21-118	D.E. FRAME - Used w/ 6203 Brg. (12:00, M8 x 1.25 Mtg. Ear)	24-1255-3	6-GROOVE PULLEY (56mm OD, 9mm Hub to 1st Groove)
21-119	D.E. FRAME - Used w/ 6203 Brg. (12:00, M8 x 1.25 Mtg. Ear)	24-1257	5-GROOVE PULLEY - 10.5mm Hub to 1st Groove (54mm OD)
21-123	D.E. FRAME - Used w/ 6203 Brg. (10:00, M8 x 1.25 Mtg. Ear)	24-1259	5-GROOVE PULLEY - 9mm Hub to 1st Groove (62mm OD)
21-124	D.E. FRAME - Used w/ 6203 Brg. (2:00, M8 x 1.25 Mtg. Ear)	24-1263	6-GROOVE PULLEY (52mm OD)
21-125	D.E. FRAME - Used w/ 6203 Brg. (3-Mtg. Ears)	24-1264	4-GROOVE PULLEY (57mm OD)
21-127	D.E. FRAME - Used w/ 6203 Brg. (2:00, 8mm Mtg. Ear)	24-1265	5-GROOVE PULLEY - 12mm Hub to 1st Groove (62mm OD)
21-128	D.E. FRAME - Used w/ 6203 Brg. (12:00, 10mm Mtg. Ear)	24-1276	8-GROOVE PULLEY - Used w/ 46-1622 Taper Collar (62mm OD)
21-130	D.E. FRAME - Used w/ 6203 Brg. (10:00, 8mm Mtg. Ear)	24-1284	5-GROOVE PULLEY - 9.5mm Hub to 1st Groove (64mm OD)
21-135	D.E. FRAME - Used w/ 6203 Brg. (12:00, M10 x 1.5 Mtg. Ear)	25-108	FAN
21-137	D.E. FRAME - Used w/ 6203 Brg. (12:00, 8mm Mtg. Ear)	27-123-2	STATOR - 85-105A
21-139	D.E. FRAME - Used w/ 6303 Brg. (12:00, 10mm Mtg. Ear)	28-124-2	ROTOR - 85-105A
21-139-1	D.E. FRAME - Incl. 6-303-4 Brg. (12:00, 10mm Mtg. Ear)	28-1413	FAN - Rotor, used w/ 28-1414 Insulator (Metal)
21-142	D.E. FRAME - Used w/ 6303 Brg. (10:00, 8mm Mtg. Ear)	28-1413-1	FAN - Rotor, used w/ 28-1414 Insulator (Metal, Curved Blades)
21-142-1	D.E. FRAME - Incl. 6-303-4 Brg. (10:00, 8mm Mtg. Ear)	28-1414	INSULATOR - Rotor, used w/ 28-1413 Fan
21-145	D.E. FRAME - Used w/ 6303 Brg. (10:00, M8 x 1.25 Mtg. Ear)	28-1854	SLIP RING - Rotor
21-146	D.E. FRAME - Used w/ 6303 Brg. (2:00, M8 x 1.25 Mtg. Ear)	28-1854-1	SLIP RING - Rotor (Slotted Leads)
21-146-1	D.E. FRAME - Incl. 6-303-4 Brg. (2:00, M8 x 1.25 Mtg. Ear)	28-1854-2	SLIP RING - Rotor (Channeled Leads for Welding)
21-147	D.E. FRAME - Used w/ 6303 Brg. (12:00, M8 x 1.25 Mtg. Ear)	38-115	BRUSH - Grd., Ref# R-132
21-148	D.E. FRAME - Used w/ 6303 Brg. (10:00, 10mm Mtg. Ear)	38-115-3	BRUSH - Grd., Ref# R-132
21-148-1	D.E. FRAME - Incl. 6-303-4 Brg. (10:00, 10mm Mtg. Ear)	38-116	BRUSH - Fld., Ref# R-133
21-149	D.E. FRAME - Used w/ 6303 Brg. (12:00, M8 x 1.25 Mtg. Ear)	38-116-3	BRUSH - Fld., Ref# R-133
21-149-1	D.E. FRAME - Incl. 6-303-4 Brg. (12:00, M8 x 1.25 Mtg. Ear)	39-106	BRUSH HOLDER ASSY.
21-150	D.E. FRAME - Used w/ 6303 Brg. (12:00, M10 x 1.5 Mtg. Ear)	39-1203	BRUSH HOLDER
21-150-1	D.E. FRAME - Incl. 6-303-4 Brg. (12:00, M10 x 1.5 Mtg. Ear)	39-1203-3	BRUSH HOLDER
		39-1501	PIN - Brush Holder (Steel)
		39-1501-1	PIN - Brush Holder (Plastic Coated Steel)
		39-1701	BRUSH SPRING - Brush
		42-1309	INSULATOR - Batt. Term., used w/ 46-1167 Batt. Term. (OE Design)
		42-1309-1	INSULATOR - Batt. Term., used w/ 46-1167-1 Batt. Term. (Heavy Duty)
		46-1167	BATTERY TERMINAL - Used w/ 42-1309 Insulator (Round, OE Design)
		46-1167-1	BATTERY TERMINAL - Used w/ 42-1309-1 Insulator (Round, Heavy Duty)
		46-1168	BATTERY TERMINAL (Square)
		46-1173	BATTERY TERMINAL ADAPTER - Round to Square Batt. Terminal

DELCO CS130 SERIES (cont'd.)

DELCO CS130 SERIES

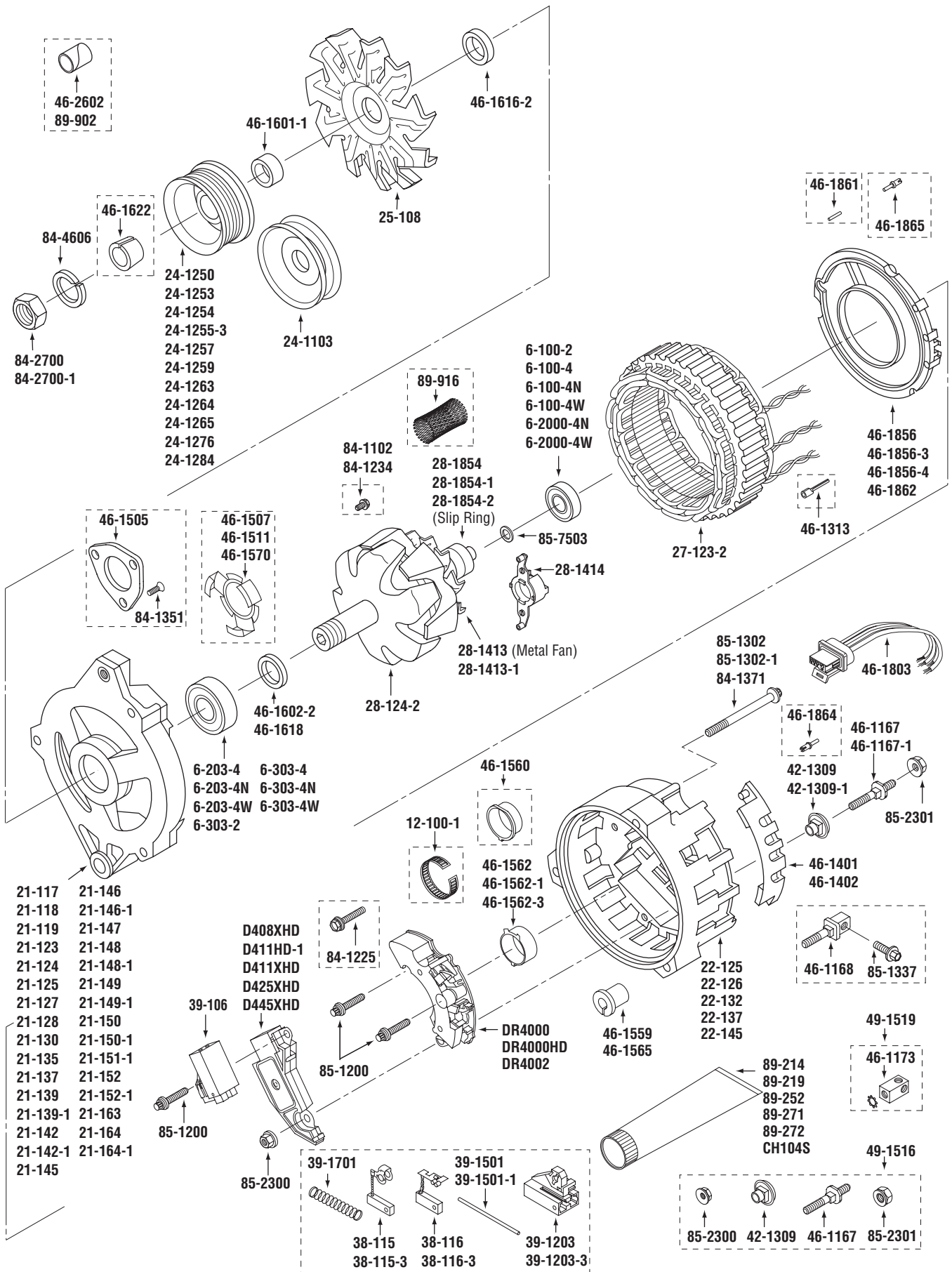

DELCO CS130 SERIES (cont'd.)

WAI No.	Description	WAI No.	Description
46-1313	REPAIR CONNECTOR - Stator Lead	84-1351	SCREW - 46-1505 Brg. Retainer (10-24 x 1/2 L, Phillips)
46-1401	COVER - S.R.E. Frame	84-1371	THRU-BOLT - Oversized Thread for Stripped End Frames (12-24 x 2-5/8 L)
46-1402	COVER - S.R.E. Frame, used w/ 22-137 S.R.E. Frame	84-2700	HEX NUT - Pulley (.668-20 x 15/16 F x 5/16 T)
46-1505	BEARING RETAINER - D.E. Frame, used w/ 84-1351 Screws	84-2700-1	HEX NUT - Pulley (.668-20 x 15/16 F x 7/16 T)
46-1507	BEARING RETAINER - D.E. Frame w/ 6203 Brg. (Snap Spring Style)	84-4606	LOCK WASHER - Pulley (11/16 ID, Split)
46-1511	BEARING RETAINER - OE D.E. Frame w/ 6303 Brg. (Snap Spring Style)	85-1200	SCREW - BH, Rectifier (M4 x 0.7 x 21mm L, E5 Torx, Thd. Form., w/ Att. Washer)
46-1559	MOUNTING BUSHING - S.R.E. Frame (10mm ID)	85-1302	THRU BOLT (M5 x 0.8 x 66mm L, E8 Torx, Thd. Form.)
46-1560	TOLERANCE RING - S.R.E. Brg., used w/ 6-100-4 Brg. (Plastic, 11.5mm L)	85-1302-1	THRU BOLT (M5 x 0.8 x 66mm L, E8 Torx, Thd. Form., Wax Coated Thds.)
46-1562	TOLERANCE RING - S.R.E. Brg., used w/ 6-100-4 or 6-2000-4 Brg. (Plastic, 9.5mm L)	85-1337	SCREW - Batt. Term. (M6 x 1.0 x 15mm L, Hex)
46-1562-1	TOLERANCE RING - S.R.E. Brg., used w/ 6000 or 62000 Brg. (Plastic, 9.5mm L, Mfd. by OE Supplier)	85-2300	HEX NUT - Batt. Term. (M5 x 0.8 x 8mm F x 4.5mm T, w/ Att. Washer)
46-1562-3	TOLERANCE RING - S.R.E. Brg., used w/ 6-100-4 or 6-2000-4 Brg. (Plastic, 9.5mm L)	85-2301	HEX NUT - Batt. Term. (M6 x 1.0 x 10mm F x 5mm T, w/ Att. Washer)
46-1565	MOUNTING BUSHING - S.R.E. Frame (8mm ID)	85-7503	INSULATING WASHER - Prevents S.R.E. Brg. from grounding out Slip Ring (10mm ID)
46-1570	BEARING RETAINER - WAI D.E. Frame w/ 6303 Brg. (Snap Spring Style)	89-214	SLEEVE RETAINING COMPOUND (24 ml)
46-1601-1	SPACER - Pulley (25.5mm OD x 10mm L)	89-219	SLEEVE RETAINING COMPOUND (250 ml)
46-1602-2	SPACER - Rotor used w/ 6203 Brg. (25.5mm OD x 3mm L)	89-252	HEAT TRANSFER GREASE - Rectifier (5 oz. Tube)
46-1616-2	SPACER - Fan (25.5mm OD x 5.25mm L)	89-271	HEAT TRANSFER GREASE - Rectifier (26 oz. Cartridge)
46-1618	SPACER - Rotor used w/ 6303 Brg. (25.5mm OD x 1mm T)	89-272	HEAT TRANSFER GREASE - Rectifier (32 oz. Tube)
46-1622	TAPER COLLAR - Used w/ 24-1276 Pulley	89-902	SPACER - Packaging (Cardboard)
46-1803	REPAIR HARNESS - Regulator	89-916	PROTECTIVE MESH - Protects Slip Ring from handling damage
46-1856	BAFFLE (Oval Stator Lead Holes)	CH104S	HEAT TRANSFER GREASE - Rectifier (1.5 oz. Syringe)
46-1856-3	BAFFLE (Round Stator Lead Holes, B+ Access Hole)	D408XHD	REGULATOR (P-L-F-S Terms, 14.8 Vset, 2.5 sec. LRC, ASVR)
46-1856-4	BAFFLE (Open Stator Lead Holes)	D411HD-1	REGULATOR (P-L-I-S Terms, 14.7 Vset, 2.5 sec. LRC, Heavy-Duty)
46-1861	PIN - Baffle, Cover	D411XHD	REGULATOR (P-L-I-S Terms, 14.8 Vset, 2.5 sec. LRC, ASVR)
46-1862	BAFFLE - 10479998; 10480105, 265 Alts. (72.5mm ID)	D425XHD	REGULATOR (P-L-I-S Terms, 14.2 Vset, 2.5 sec. LRC, ASVR)
46-1864	REPAIR PIN - S.R.E. Cover	D445XHD	REGULATOR (P-L-F-S Terms, 14.8 Vset, 10 sec. LRC, ASVR)
46-1865	REPAIR PIN - Baffle	DR4000	RECTIFIER (40A Press-Fit Avalanche Diodes)
46-2602	SPACER - Packaging (Metal)	DR4000HD	RECTIFIER - Heavy Duty (50A Press-Fit Avalanche Diodes)
49-1516	TERMINAL KIT - Battery (Round Term.)	DR4002	RECTIFIER (40A Press-Fit Avalanche Diodes)
49-1519	TERMINAL ADAPTER KIT - Round to Square Batt. Terminal		
84-1102	SCREW - 28-1413 Rotor Repair Fan (6-32 x 3/8 L, Hex, Thd. Cut.)		
84-1225	SCREW - Rectifier, oversize for stripped & worn S.R.E. Frames (8-32 x 1 L, Hex, Thd. Form.)		
84-1234	SCREW - Aftermarket Repair Fan (8-32 x 5/16 L, Hex, Thd. Form.)		

DELCO CS130D SERIES

DELCO CS130D SERIES

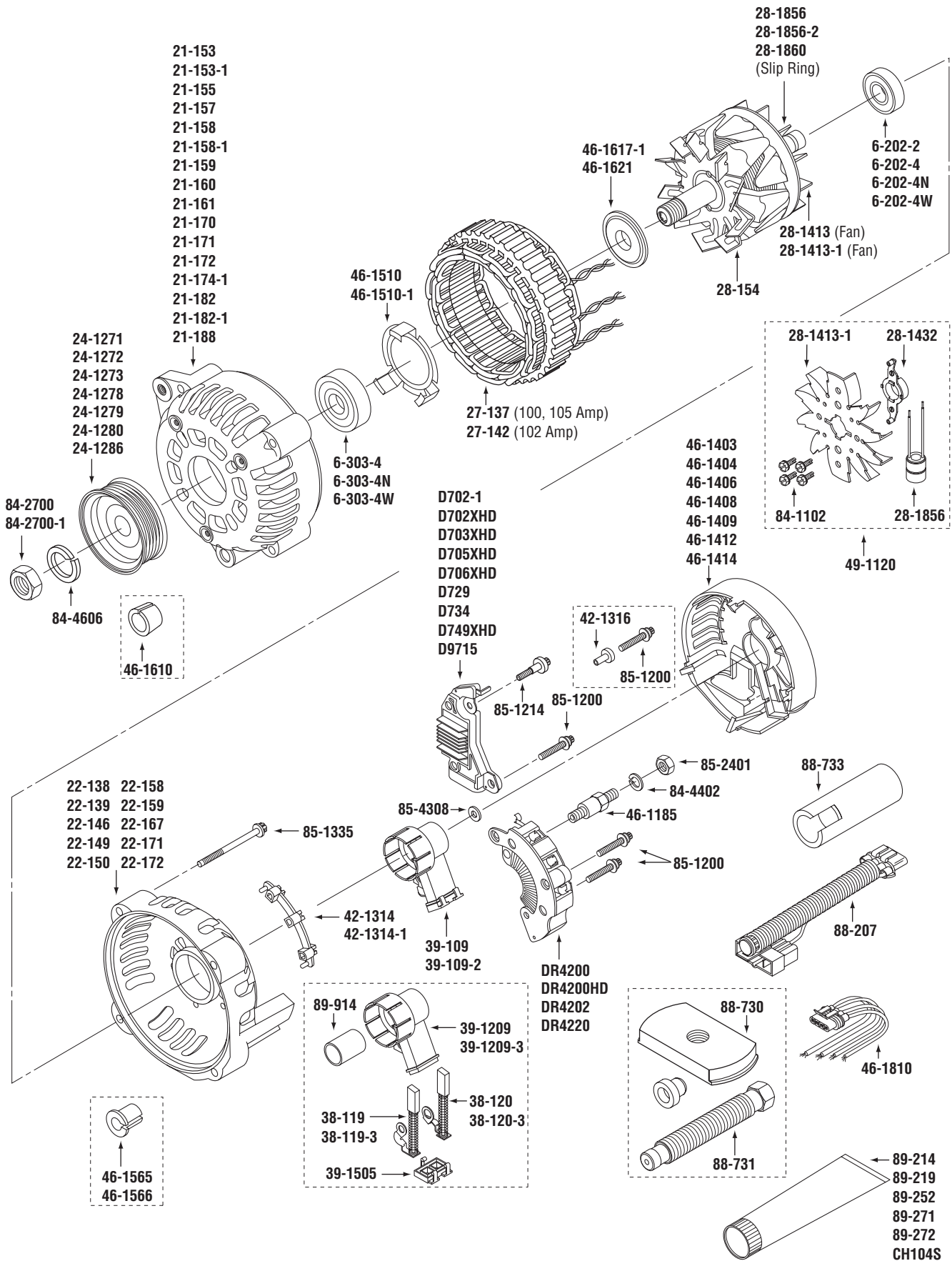

WAI No.	Description
6-202-2	BALL BEARING - S.R.E. (Dbl. Shielded)
6-202-4	BALL BEARING - S.R.E. (Dbl. Sealed)
6-202-4N	BALL BEARING - S.R.E. (Dbl. Sealed, NTN)
6-202-4W	BALL BEARING - S.R.E. (Dbl. Sealed, WBD)
6-303-4	BALL BEARING - D.E. (Dbl. Sealed)
6-303-4N	BALL BEARING - D.E. (Dbl. Sealed, NTN Hi-Temp.)
6-303-4W	BALL BEARING - D.E. (Dbl. Sealed, WBD)
21-153	D.E. FRAME (10:00, 10mm Mtg. Ear)
21-153-1	D.E. FRAME - Incl. 6-303-4 Brg. (10:00, 10mm Mtg. Ear)
21-155	D.E. FRAME (2:00, M8 x 1.25 Mtg. Ear)
21-157	D.E. FRAME (10:00, M8 x 1.25 Mtg. Ear)
21-158	D.E. FRAME (3:00, 10mm Mtg. Ear)
21-158-1	D.E. FRAME - Incl. 6-303-4 Brg. (3:00, 10mm Mtg. Ear)
21-159	D.E. FRAME (10:00, 10mm Mtg. Ear)
21-160	D.E. FRAME (2:30, M8 x 1.25 Mtg. Ear)
21-161	D.E. FRAME (Side Mount, 10mm Foot, 24.5mm Stator Bore)
21-170	D.E. FRAME (Side Mount, M10 x 1.5 Foot, 25.5mm Stator Bore)
21-171	D.E. FRAME (3-Mtg Ears)
21-172	D.E. FRAME (Side Mount, 10mm Foot, 25.5mm Stator Bore)
21-174-1	D.E. FRAME - Incl. 6-303-4 Brg. (Side Mount, 10mm Foot, 25.5mm Stator Bore)
21-182	D.E. FRAME (Side Mount, M10 x 1.5 Foot, 24.5mm Stator Bore)
21-182-1	D.E. FRAME - Incl. 6-303-4 Brg. (Side Mount, M10 x 1.5 Foot, 24.5mm Stator Bore)
21-188	D.E. FRAME - Honda 31100-P8A-A01, -A02 Alts. (2:00, 8mm Mtg. Ear)
22-138	S.R.E. FRAME (2-M8 x 1.25 Mtg. Holes)
22-139	S.R.E. FRAME (10mm Mtg. Foot)
22-146	S.R.E. FRAME (M8 x 1.25 Mtg. Foot)
22-149	S.R.E. FRAME (1-M8 x 1.25 Mtg. Hole, 5mm End Frame Mating Bore Depth)
22-150	S.R.E. FRAME (Side Mount, 5mm End Frame Mating Bore Depth)
22-158	S.R.E. FRAME (Side Mount, 6mm End Frame Mating Bore Depth)
22-159	S.R.E. FRAME (Side Mount, 6mm End Frame Mating Bore Depth)
22-167	S.R.E. FRAME (1-M8 x 1.25 Mtg. Hole, 6mm End Frame Mating Bore Depth)
22-171	S.R.E. FRAME (5mm End Frame Mating)
22-172	S.R.E. FRAME - Honda 31100-P8A-A01, -A02 Alts.
24-1271	6-GROOVE PULLEY (67mm OD)
24-1272	6-GROOVE PULLEY (57mm OD)
24-1273	6-GROOVE PULLEY (52mm OD)
24-1278	5-GROOVE PULLEY (62mm OD)
24-1279	6-GROOVE PULLEY (62mm OD)
24-1280	5-GROOVE PULLEY (57mm OD)
24-1286	6-GROOVE PULLEY (65mm OD)
27-137	STATOR - 105A (25mm T Lamination)
27-142	STATOR - 102A (27mm T Lamination)
28-154	ROTOR - 100-110A
28-1413	FAN - Rotor, used w/ 28-1432 Insulator (Metal)
28-1413-1	FAN - Rotor, used w/ 28-1432 Insulator (Metal, Curved Blades)
28-1432	INSULATOR - Used w/ 28-1413, 28-1413-1 curved fan
28-1432-1	INSULATOR - Used w/ 28-1413, 28-1413-1 curved fan (Aftmrk Design)
28-1856	SLIP RING - Rotor w/ 11 or 16-Blade Black Fan

WAI No.	Description
28-1856-2	SLIP RING - Rotor w/ 11 or 16-Blade Black Fan (Lead Insulation pre-stripped for installation.)
28-1860	SLIP RING - Rotor w/ 16-Blade Tan Fan
38-119	BRUSH - Grd.
38-119-3	BRUSH - Grd.
38-120	BRUSH - Fld.
38-120-3	BRUSH - Fld.
39-109	BRUSH HOLDER ASSY.
39-109-2	BRUSH HOLDER ASSY.
39-1209	BRUSH HOLDER
39-1209-3	BRUSH HOLDER
39-1505	CAP - Brush Holder
42-1314	INSULATOR - Stator Leads
42-1314-1	INSULATOR - Stator Leads
42-1316	INSULATOR - Regulator Screw
46-1185	BATTERY TERMINAL (M8 x 1.25 Int., M8 x 1.25 Ext.)
46-1403	COVER - S.R.E. Frame
46-1404	COVER - S.R.E. Frame, w/ Opening for Air Duct
46-1406	COVER - S.R.E. Frame
46-1408	COVER - S.R.E. Frame
46-1409	COVER - S.R.E. Frame
46-1412	COVER - S.R.E. Frame, w/ Opening for Air Duct
46-1414	COVER - S.R.E. Frame
46-1510	BEARING RETAINER - D.E. Frame (3-Finger Design)
46-1510-1	BEARING RETAINER - D.E. Frame (4-Finger Design)
46-1565	MOUNTING BUSHING - D.E., S.R.E. Frame (8mm ID)
46-1566	MOUNTING BUSHING - S.R.E. Frame, used w/ 22-139 S.R.E. Frame (10mm ID)
46-1610	TAPER COLLAR - Pulley
46-1617-1	SPACER - Rotor, 1st Prod. (25.5mm OD x 5.8mm L)
46-1621	SPACER - Rotor, 2nd Prod. (40.1mm OD x 6.1mm L)
46-1810	REPAIR HARNESS - Regulator
49-1120	REPAIR KIT - Rotor, incl. Fan, Insulator, Mtg. Screws, Slip Ring
84-1102	SCREW - 28-1413 Rotor Repair Fan (6-32 x 3/8 L, Hex, Thd. Cut.)
84-2700	HEX NUT - Pulley (.668-20 x 15/16 F x 5/16 T)
84-2700-1	HEX NUT - Pulley (.668-20 x 15/16 F x 7/16 T)
84-4402	LOCK WASHER - Batt. Term. (5/16 ID, Split)
84-4606	LOCK WASHER - Pulley (11/16 ID, Split)
85-1200	SCREW - Rectifier, Regulator (M4 x 0.7 x 21mm L, E5 Torx, Thd. Form., w/ Att. Washer)
85-1214	SCREW W/ INSULATOR - Regulator (M4 x 0.7 x 21mm L, E5 Torx)
85-1335	THRU BOLT (M6 x 1.0 x 62mm L, E8 Torx, Thd. Form.)
85-2401	HEX NUT - Batt. Term. (M8 x 1.25 x 13mm F x 5mm T)
85-4308	WASHER - Rectifier to Regulator Spacer (1.6mm T)
88-207	ALTERNATOR TEST LEAD
88-730	STATOR TOOL PLATE - Removes Stators (100 & 105A only), used w/ 88-731 Pressure Screw
88-731	PRESSURE SCREW - Used w/ 88-730 Stator Tool Plate
88-733	TOOL - Brush Holder Installation
89-214	SLEEVE RETAINING COMPOUND (24 ml)
89-219	SLEEVE RETAINING COMPOUND (250 ml)
89-252	HEAT TRANSFER GREASE - Rectifier (5 oz. Tube)
89-271	HEAT TRANSFER GREASE - Rectifier (26 oz. Cartridge)
89-272	HEAT TRANSFER GREASE - Rectifier (32 oz. Tube)
89-914	BRUSH RETAINER - Brush Holder
CH104S	HEAT TRANSFER GREASE - Rectifier (1.5 oz. Syringe)
D702-1	REGULATOR (P-L-I-S Terms, 14.7 Vset, 2.5 sec. LRC)
D702XHD	REGULATOR (P-L-I-S Terms, 14.8 Vset, 2.5 sec. LRC, ASVR)
D703XHD	REGULATOR (P-L-I-S Terms, 14.8 Vset, 10 sec. LRC, ASVR)

DELCO CS130D SERIES (cont'd.)

DELCO CS130D SERIES

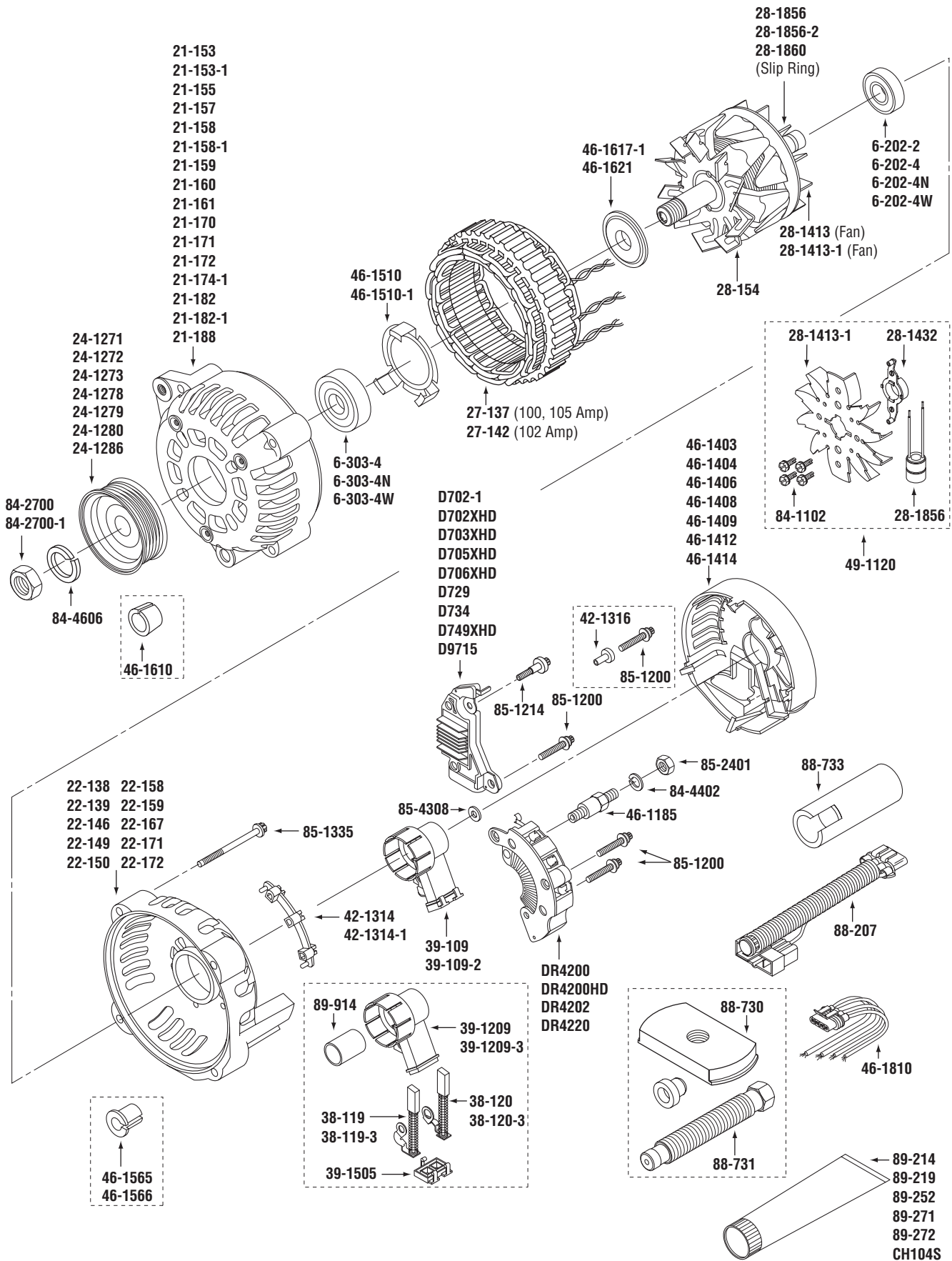

WAI No.	Description
D705-1	REGULATOR (P-L-F-S Terms, 14.7 Vset, 10 sec. LRC)
D705XHD	REGULATOR (P-L-F-S Terms, 14.8 Vset, 10 sec. LRC, ASVR)
D706XHD	REGULATOR (P-L-I-S Terms, 14.2 Vset, 2.5 sec. LRC, ASVR)
D729	REGULATOR (P-L-F-S Terms, 14.7 Vset, 10 sec. LRC)
D734	REGULATOR (P-L-I-S Terminals, 14.6 Vset, 10 sec. LRC)
D749XHD	REGULATOR (P-L-F-S Terms, 14.8 Vset, 2.5 sec. LRC, ASVR)
D9715	REGULATOR - Honda (C-FR-IG-L Terms, 14.8 Vset)
DR4200	RECTIFIER (40A Press-Fit Avalanche Diodes, M8 Batt. Term.)
DR4200HD	RECTIFIER - Heavy Duty (50A Press-Fit Avalanche Diodes, M8 Batt. Term.)
DR4202	RECTIFIER (40A Press-Fit Avalanche Diodes, M8 Batt. Term.)
DR4220	RECTIFIER - Honda (40A Press-Fit Avalanche Diodes, M6 Batt. Term.)

DELCO CS144 SERIES, EARLY 108-124 AMP

DELCO CS144 SERIES, EARLY

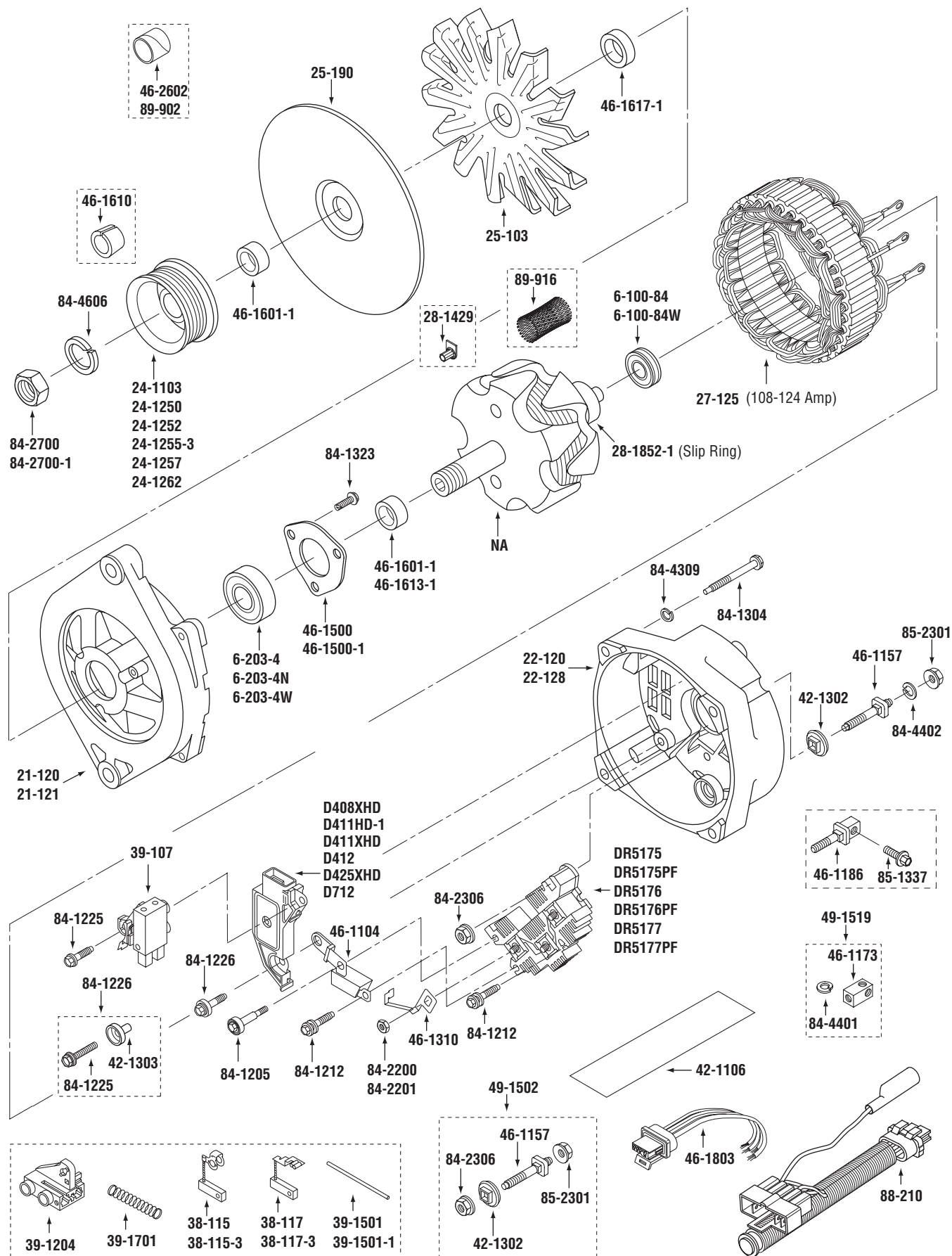

DELCO CS144 SERIES, EARLY 108-124 AMP

WAI No.	Description	WAI No.	Description
6-100-84	BALL BEARING - S.R.E. (Dbl. Sealed w/ Tolerance Rings)	46-2602	SPACER - Packaging (Metal)
6-100-84W	BALL BEARING - S.R.E. (Dbl. Sealed w/ Tolerance Rings, WBD)	49-1502	TERMINAL KIT - Battery (12-24 Int., M6 x 1.0 Ext.)
6-203-4	BALL BEARING - D.E. (Dbl. Sealed)	49-1519	TERMINAL ADAPTER KIT - Round to Square Batt. Terminal
6-203-4N	BALL BEARING - D.E. (Dbl. Sealed, NTN)	84-1205	SCREW W/ INSULATOR - Capacitor (8-32 x 1-1/4 L, Hex, w/ Att. Washer)
6-203-4W	BALL BEARING - D.E. (Dbl. Sealed, WBD)	84-1212	SCREW - Rectifier (8-32 x 1-1/8 L, Hex, w/ Att. Washer)
21-120	D.E. FRAME (12:00, 10mm Mtg. Ear)	84-1225	SCREW - Brush Holder (8-32 x 1 L, Hex, Thd. Form.)
21-121	D.E. FRAME (12:00, M10 x 1.5 Mtg. Ear)	84-1226	SCREW W/ INSULATOR - Regulator (8-32 x 31/32 L, Hex, w/ Att. Washer, Thd. Form.)
22-120	S.R.E. FRAME - Used w/ 6-100-84 Brg. (M8 x 1.25, M10 x 1.5 Mtg. Holes)	84-1304	THRU BOLT (10-24 x 2-1/2 L)
22-128	S.R.E. FRAME - Used w/ 6-100-84 Brg. (M10 x 1.5 Mtg. Hole)	84-1323	SCREW - Brg. Retainer (10-24 x 5/8 L, Hex, Thd. Cut.)
24-1103	1-GROOVE PULLEY - Used w/ 46-1601-1 Spacer (10mm Belt x 66mm OD)	84-2200	HEX NUT - Rectifier (8-32 x 11/32 F x 1/8 T)
24-1250	6-GROOVE PULLEY (62mm OD)	84-2201	HEX NUT - Rectifier (8-32 x 11/32 F x 1/8 T, w/ Att. Washer)
24-1252	4-GROOVE PULLEY (57mm OD)	84-2306	HEX NUT - Batt. Term. (12-24 x 7/16 F x 5/32 T, w/ Att. Washer)
24-1255-3	6-GROOVE PULLEY (56mm OD, 9mm Hub to 1st Groove)	84-2700	HEX NUT - Pulley (.668-20 x 15/16 F x 5/16 T)
24-1257	5-GROOVE PULLEY (54mm OD)	84-2700-1	HEX NUT - Pulley (.668-20 x 15/16 F x 7/16 T)
24-1262	6-GROOVE PULLEY - Used w/ 46-1610 Taper Collar (57mm OD)	84-4309	LOCK WASHER - Thru Bolt (#10 ID, Split)
25-103	FAN	84-4401	LOCK WASHER - B+ Term. Adapter (1/4 ID, Split)
25-190	BAFFLE - Fan	84-4402	LOCK WASHER - Batt. Term. (5/16 ID, Split)
27-125	STATOR - 108-124A	84-4606	LOCK WASHER - Pulley (11/16 ID, Split)
28-1429	INSULATOR - Rotor (14.7mm L x 10.7mm W)	85-1337	SCREW - Batt. Term. (M6 x 1.0 x 15mm L, Hex)
28-1852-1	SLIP RING - Rotor (17.3mm ID x 30mm OD)	85-2301	HEX NUT - Batt. Term. (M6 x 1.0 x 10mm F x 5mm T, w/ Att. Washer)
38-115	BRUSH - Grd., Ref# R-132	88-210	ALTERNATOR TEST LEAD
38-115-3	BRUSH - Grd., Ref# R-132	89-902	SPACER - Packaging (Cardboard)
38-117	BRUSH - Fld., Ref# R-131	89-916	PROTECTIVE MESH - Protects Slip Ring from handling damage
38-117-3	BRUSH - Fld., Ref# R-131	D408XHD	REGULATOR (P-L-F-S Terms, 14.8 Vset, 2.5 sec. LRC, ASVR)
39-107	BRUSH HOLDER ASSY.	D411HD-1	REGULATOR (P-L-I-S Terms, 14.7 Vset, 2.5 sec. LRC, Heavy-Duty)
39-1204	BRUSH HOLDER	D411XHD	REGULATOR (P-L-I-S Terms, 14.8 Vset, 2.5 sec. LRC, ASVR)
39-1501	PIN - Brush Holder (Steel)	D412	REGULATOR (P-L-F-S Terms, 14.6 Vset, 10 sec. LRC, Remote Temp. Compensation)
39-1501-1	PIN - Brush Holder (Plastic Coated Steel)	D425XHD	REGULATOR (P-L-I-S Terms, 14.2 Vset, 2.5 sec. LRC, ASVR)
39-1701	BRUSH SPRING - Brush	D712	REGULATOR (P-L-F-S Terms, 14.6 Vset, 10 sec. LRC, Remote Temp. Compensation)
42-1106	INSULATOR - Between Rectifier & S.R.E. Frame	DR5175	RECTIFIER (Wide-Fin Heat Sink, 3-Avalanche Diodes)
42-1302	INSULATOR - Batt. Term., used w/ 46-1157 Batt. Term.	DR5175PF	RECTIFIER (Wide-Fin Heat Sink, 3-Press-Fit Avalanche Diodes)
42-1303	INSULATOR - Regulator Screw	DR5176	RECTIFIER (Saw-Fin Heat Sink, 3-Avalanche Diodes)
46-1104	CAPACITOR	DR5176PF	RECTIFIER (Saw-Fin Heat Sink, 3-Press-Fit Avalanche Diodes)
46-1157	BATTERY TERMINAL (12-24 Int., M6 x 1.0 Ext.)	DR5177	RECTIFIER (Saw-Fin Heat Sink, 6-Avalanche Diodes)
46-1173	BATTERY TERMINAL ADAPTER - Round to Square Batt. Terminal	DR5177PF	RECTIFIER (Saw-Fin Heat Sink, 6-Press-Fit Avalanche Diodes)
46-1186	BATTERY TERMINAL (12-24 Int., Square)		
46-1310	CONNECTOR - Rect. to Reg.		
46-1500	BEARING RETAINER - D.E. Frame		
46-1500-1	BEARING RETAINER - D.E. Frame		
46-1601-1	SPACER - Pulley, Rotor w/ 108-120A Alts. (25.5mm OD x 10mm L)		
46-1610	TAPER COLLAR - Used w/ 24-1262 Pulley		
46-1613-1	SPACER - Rotor w/ 124A Alts. (25.5mm OD x 8.5mm L)		
46-1617-1	SPACER - Fan (25.5mm OD x 5.8mm L)		
46-1803	REPAIR HARNESS - Regulator		

DELCO CS144 SERIES, EARLY

DELCO CS144 SERIES, LATE 124-145 AMP

DELCO CS144 SERIES, LATE

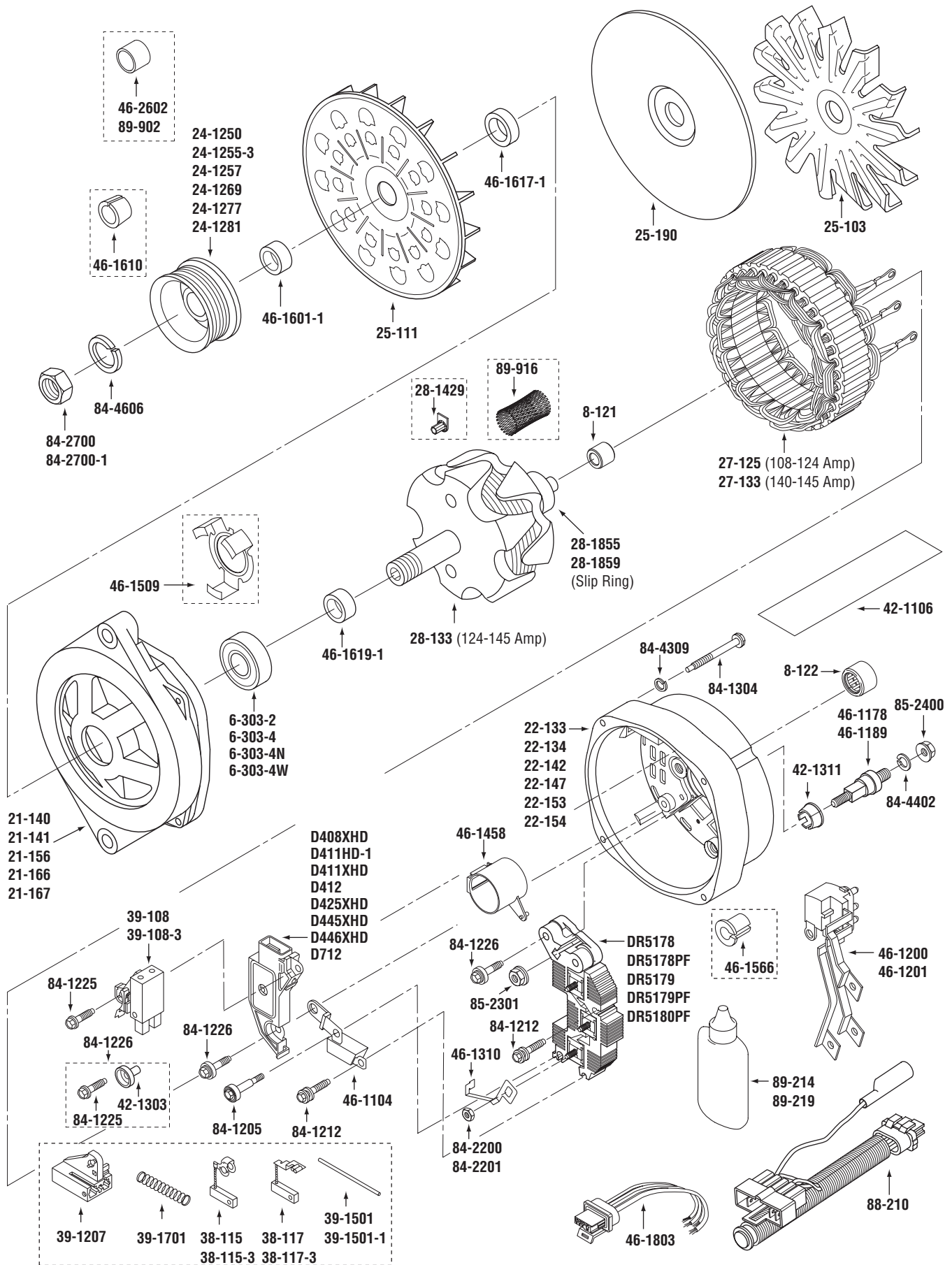

DELCO CS144 SERIES, LATE 124-145 AMP

WAI No.	Description	WAI No.	Description
6-303-2	BALL BEARING - D.E. (Dbl. Shielded)	46-1310	CONNECTOR - Rect. to Reg.
6-303-4	BALL BEARING - D.E. (Dbl. Sealed)	46-1458	COVER - Slip Ring
6-303-4N	BALL BEARING - D.E. (Dbl. Sealed, NTN Hi-Temp.)	46-1509	BEARING RETAINER - D.E. Frame w/ 6303 Brg. (Snap on Style)
6-303-4W	BALL BEARING - D.E. (Dbl. Sealed, WBD)	46-1566	MOUNTING BUSHING - S.R.E. Frame, used w/ 22-153 S.R.E. Frame (10mm ID)
8-121	INNER RACE - Rotor, used w/ 8-122 Ndl. Brg.	46-1601-1	SPACER - Pulley (25.5mm OD x 10mm L)
8-122	NEEDLE BEARING - S.R.E., used w/ 8-121 Brg. Race	46-1610	TAPER COLLAR - Used w/ 24-1269 Pulley
21-140	D.E. FRAME (12:00, 10mm Mtg. Ear)	46-1617-1	SPACER - Fan (25.5mm OD x 5.8mm L)
21-141	D.E. FRAME (12:00 Ear, M10 x 1.5)	46-1619-1	SPACER - Rotor (25.5mm OD x 6.5mm L)
21-156	D.E. FRAME (3-Mtg. Ears)	46-1803	REPAIR HARNESS - Regulator
21-166	D.E. FRAME (10:00, 10mm Mtg. Ear)	46-2602	SPACER - Packaging (Metal)
21-167	D.E. FRAME (9:15, 10mm Mtg. Ear)	84-1205	SCREW W/ INSULATOR - Capacitor (8-32 x 1-1/4 L, Hex, w/ Att. Washer)
22-133	S.R.E. FRAME - Used w/ 8-122 Ndl. Brg. (2-M10 x 1.5 Mtg. Holes)	84-1212	SCREW - Rectifier (8-32 x 1-1/8 L, Hex, w/ Att. Washer)
22-134	S.R.E. FRAME - Used w/ 8-122 Ndl. Brg. & 46-1201 Terminal Block	84-1225	SCREW - Brush Holder (8-32 x 1 L, Hex, Thd. Form.)
22-142	S.R.E. FRAME - Used w/ 8-122 Ndl. Brg. (2-M10 x 1.5 Mtg. Holes)	84-1226	SCREW W/ INSULATOR - Regulator, Rectifier (8-32 x 31/32 L, Hex, w/ Att. Washer, Thd. Form.)
22-147	S.R.E. FRAME - Used w/ 8-122 Ndl. Brg. (M10 x 1.5 Mtg. Hole)	84-1304	THRU BOLT (10-24 x 2-1/2 L)
22-153	S.R.E. FRAME - Used w/ 8-122 Ndl. Brg. (10mm Mtg. Foot)	84-2200	HEX NUT - Rectifier (8-32 x 11/32 F x 1/8 T)
22-154	S.R.E. FRAME - Used w/ 8-122 Ndl. Brg. (M8 x 1.25 Mtg. Hole)	84-2201	HEX NUT - Rectifier (8-32 x 11/32 F x 1/8 T, w/ Att. Washer)
24-1250	6-GROOVE PULLEY - 9mm Hub to 1st Groove (62mm OD)	84-2700	HEX NUT - Pulley (.668-20 x 15/16 F x 5/16 T)
24-1255-3	6-GROOVE PULLEY - 9mm Hub to 1st Groove (56mm OD, 9mm Hub to 1st Groove)	84-2700-1	HEX NUT - Pulley (.668-20 x 15/16 F x 7/16 T)
24-1257	5-GROOVE PULLEY (54mm OD)	84-4309	LOCK WASHER - Thru Bolt (#10 ID, Split)
24-1269	6-GROOVE PULLEY - Used w/ 46-1610 Taper Collar (59mm OD)	84-4402	LOCK WASHER - Batt. Term. (5/16 ID, Split)
24-1277	6-GROOVE PULLEY - 14mm Hub to 1st Grv. (56mm OD)	84-4606	LOCK WASHER - Pulley (11/16 ID, Split)
24-1281	6-GROOVE PULLEY - 14mm Hub to 1st Grv. (61mm OD)	85-2301	HEX NUT - Batt. Term. (M6 x 1.0 x 10mm F x 5mm T, w/ Att. Washer)
25-103	FAN	85-2400	HEX NUT - Batt. Term. (M8 x 1.25 x 13mm F x 6.3mm T)
25-111	FAN (Plastic Vanes)	88-210	ALTERNATOR TEST LEAD
25-190	BAFFLE - Used w/ 25-103 Fan	89-214	SLEEVE RETAINING COMPOUND (24 ml)
27-125	STATOR - 108-124A	89-219	SLEEVE RETAINING COMPOUND (250 ml)
27-133	STATOR - 140-145A	89-902	SPACER - Packaging (Cardboard)
28-133	ROTOR - 124-145A, w/ 8-121 Brg. Race	89-916	PROTECTIVE MESH - Protects Slip Ring from handling damage
28-1429	INSULATOR - Rotor (14.7mm L x 10.7mm W)	D408XHD	REGULATOR (P-L-F-S Terms, 14.8 Vset, 2.5 sec. LRC, ASVR)
28-1855	SLIP RING - Rotor (17.3mm ID x 29.3mm OD, Molded Leads)	D411HD-1	REGULATOR (P-L-I-S Terms, 14.7 Vset, 2.5 sec. LRC, Heavy-Duty)
28-1859	SLIP RING - Rotor (17.3mm ID x 29.3mm OD)	D411XHD	REGULATOR (P-L-I-S Terms, 14.8 Vset, 2.5 sec. LRC, ASVR)
38-115	BRUSH - Grd., Ref# R-132	D412	REGULATOR (P-L-F-S Terms, 14.6 Vset, 10 sec. LRC, Remote Temp. Compensation)
38-115-3	BRUSH - Grd., Ref# R-132	D425XHD	REGULATOR (P-L-I-S Terms, 14.2 Vset, 2.5 sec. LRC, ASVR)
38-117	BRUSH - Fld., Ref# R-131	D445XHD	REGULATOR (P-L-F-S Terms, 14.8 Vset, 10 sec. LRC, ASVR)
38-117-3	BRUSH - Fld., Ref# R-131	D446XHD	REGULATOR (P-L-I-S Terms, 14.8 Vset, 10 sec. LRC, ASVR)
39-108	BRUSH HOLDER ASSY.	D712	REGULATOR (P-L-F-S Terms, 14.6 Vset, 10 sec. LRC, Remote Temp. Compensation)
39-108-3	BRUSH HOLDER ASSY.	DR5178	RECTIFIER (w/ Recessed Mtg. Hole, 6-Button Avalanche Diodes)
39-1207	BRUSH HOLDER	DR5178PF	RECTIFIER (w/ Recessed Mtg. Hole, 6-50A Press-Fit Avalanche Diodes)
39-1501	PIN - Brush Holder (Steel)	DR5179	RECTIFIER (wo/ Recessed Mtg. Hole, 6-Button Avalanche Diodes)
39-1501-1	PIN - Brush Holder (Plastic Coated Steel)	DR5179PF	RECTIFIER (wo/ Recessed Mtg. Hole, 6-50A Press-Fit Avalanche Diodes)
39-1701	BRUSH SPRING - Brush	DR5180PF	RECTIFIER (wo/ Recessed Mtg. Hole, 6-70A Press-Fit Non-avalanche Diodes)
42-1106	INSULATOR - Between Rectifier & S.R.E. Frame		
42-1303	INSULATOR - Regulator Screw		
42-1311	INSULATOR - Batt. Term., used w/ 46-1178 Batt. Term.		
46-1104	CAPACITOR		
46-1178	BATTERY TERMINAL (M6 x 1.0 Int., M8 x 1.25 Ext.)		
46-1189	BATTERY TERMINAL (M6 x 1.0 Int., M6 x 1.0 Ext.)		
46-1200	3-TERMINAL BLOCK - Heated Windshield Application (M5 x 0.8 Studs)		
46-1201	3-TERMINAL BLOCK - Heated Windshield Application (Unthreaded Studs)		

DELCO CS144 SERIES, LATE

FORD 1G SERIES, 40-65 AMP

FORD 1G SERIES, 40-65 AMP

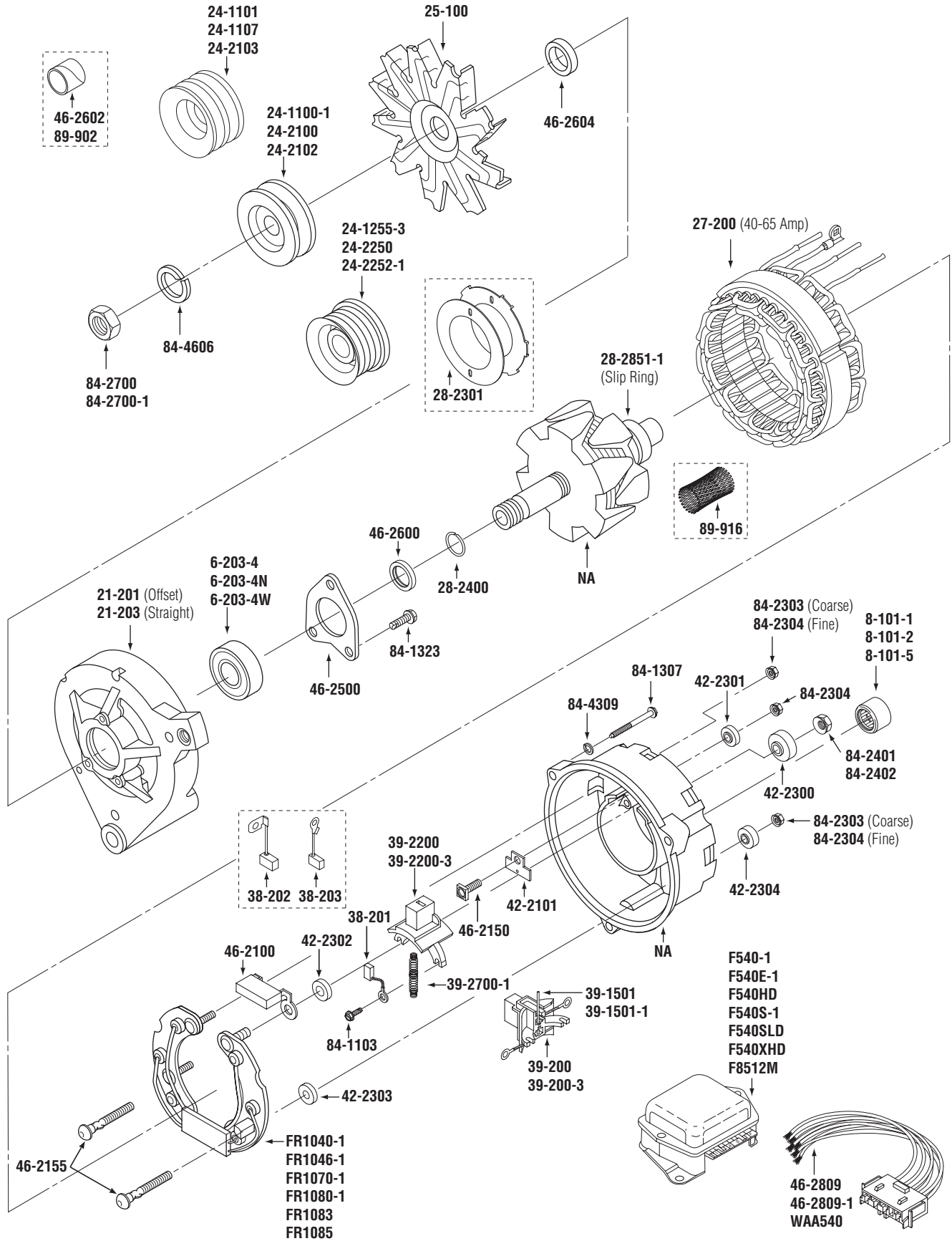

WAI No.	Description	WAI No.	Description
6-203-4	BALL BEARING - D.E. (Dbl. Sealed)	46-2150	FIELD TERMINAL (10-32)
6-203-4N	BALL BEARING - D.E. (Dbl. Sealed, NTN)	46-2155	STATOR TERMINAL (10-32 Twist Lock)
6-203-4W	BALL BEARING - D.E. (Dbl. Sealed, WBD)	46-2500	BEARING RETAINER - 5-Spoke D.E. Frame
8-101-1	NEEDLE BEARING - S.R.E.	46-2600	STOP COLLAR - Rotor
8-101-2	NEEDLE BEARING - S.R.E.	46-2602	SPACER - Packaging (Metal)
8-101-5	NEEDLE BEARING - S.R.E.	46-2604	SPACER - Fan (25.4mm OD x 3.9mm L)
21-201	D.E. FRAME (10:00, 3/8-16 Mtg. Ear)	46-2809	REPAIR HARNESS - Regulator
21-203	D.E. FRAME (12:00, 3/8-16 Mtg. Ear)	46-2809-1	REPAIR HARNESS - Regulator (OE-Style Connector)
24-1100-1	1-GROOVE PULLEY - 13mm Hub to 1st Groove (10mm Belt x 67mm OD)	84-1103	SCREW - Brush Holder (6-32 x 1/2 L, Slotted Hex, Thd. Cut.)
24-1101	2-GROOVE PULLEY (10mm Belts x 67mm OD)	84-1307	THRU BOLT (10-24 x 2-1/8 L)
24-1107	2-GROOVE PULLEY (13mm Belts x 81mm OD)	84-1323	SCREW - Brg. Retainer (10-24 x 5/8 L, Hex, Thd. Cut.)
24-1255-3	6-GROOVE PULLEY (56mm OD, 9mm Hub to 1st Groove)	84-2303	HEX NUT - Grd., Stator Terms. (10-24 x 5/16 F x 1/8 T, w/ Att. Washer)
24-2100	1-GROOVE PULLEY - 13mm Hub to 1st Groove (13mm Belts x 86mm OD)	84-2304	HEX NUT - Fld., Grd., Stator Terms. (10-32 x 5/16 F x 1/8 T, w/ Att. Washer)
24-2102	1-GROOVE PULLEY - 24.5mm Hub to 1st Groove (10mm Belts x 65mm OD)	84-2401	HEX NUT - Batt. Term. (1/4-20 x 7/16 F x 3/16 T, w/ Att. Washer)
24-2103	2-GROOVE PULLEY (10mm/13mm Belts x 85mm OD)	84-2402	HEX NUT - Batt. Term. (1/4-28 x 7/16 F x 1/8 T, w/ Att. Washer)
24-2250	5-GROOVE PULLEY (48mm OD)	84-2700	HEX NUT - Pulley (.668-20 x 15/16 F x 5/16 T)
24-2252-1	6-GROOVE PULLEY (49mm OD)	84-2700-1	HEX NUT - Pulley (.668-20 x 15/16 F x 7/16 T)
25-100	FAN	84-4309	LOCK WASHER - Thru Bolt (#10 ID, Split)
27-200	STATOR - 40-65A	84-4606	LOCK WASHER - Pulley (11/16 ID, Split)
28-2301	BOBBIN - Rotor	89-902	SPACER - Packaging (Cardboard)
28-2400	RETAINING RING - Rotor	89-916	PROTECTIVE MESH - Protects Slip Ring from handling damage
28-2851-1	SLIP RING - Rotor	F540-1	REGULATOR (External, Solid State)
38-201	BRUSH - Fld. or Grd., Ref# F-39	F540E-1	REGULATOR (External, Solid State)
38-202	BRUSH - Late Fld. Style, Ref# F-4	F540HD	REGULATOR (External, Solid State, Adj. Volt., Heavy-Duty)
38-203	BRUSH - Late Grd. Style, Ref# F-43	F540S-1	REGULATOR (External, Solid State)
39-200	BRUSH HOLDER ASSY. - w/ 38-201 Brushes	F540SLD	REGULATOR (External, Solid State, Super Light Drive)
39-200-3	BRUSH HOLDER ASSY. - w/ 38-201 Brushes	F540XHD	REGULATOR (External, Solid State, Heavy-Duty)
39-1501	PIN - Brush Holder (Steel)	F8512M	REGULATOR (External, Mechanical, Black Cover)
39-1501-1	PIN - Brush Holder (Plastic Coated Steel)	FR1040-1	RECTIFIER (35A Press-Fit Diodes, Wire Form Type)
39-2200	BRUSH HOLDER	FR1046-1	RECTIFIER (50A Press-Fit Diodes, Wire Form Type)
39-2200-3	BRUSH HOLDER	FR1070-1	RECTIFIER (25A Button Diodes, Wire Form Type)
39-2700-1	SPRING - Brush	FR1080-1	RECTIFIER (25A Button Diodes, Circuit Board)
42-2101	INSULATOR - Field Term.	FR1083	RECTIFIER (35A Press-Fit Diodes, Circuit Board)
42-2300	INSULATOR - Batt. Term. (1/4 ID, Red)	FR1085	RECTIFIER (50A Press-Fit Diodes, Circuit Board)
42-2301	INSULATOR - Field Term. (No. 10 ID, White)	WAA540	TEST LEAD - Regulator
42-2302	INSULATOR - Batt. Term. (1/4 ID, Red)		
42-2303	INSULATOR - Stator Term. (No. 10 ID, Red)		
42-2304	INSULATOR - Stator Term. (No. 10 ID, Black)		
46-2100	CAPACITOR		

FORD 1G SERIES, 70-100 AMP

FORD 1G SERIES, 70-100 AMP

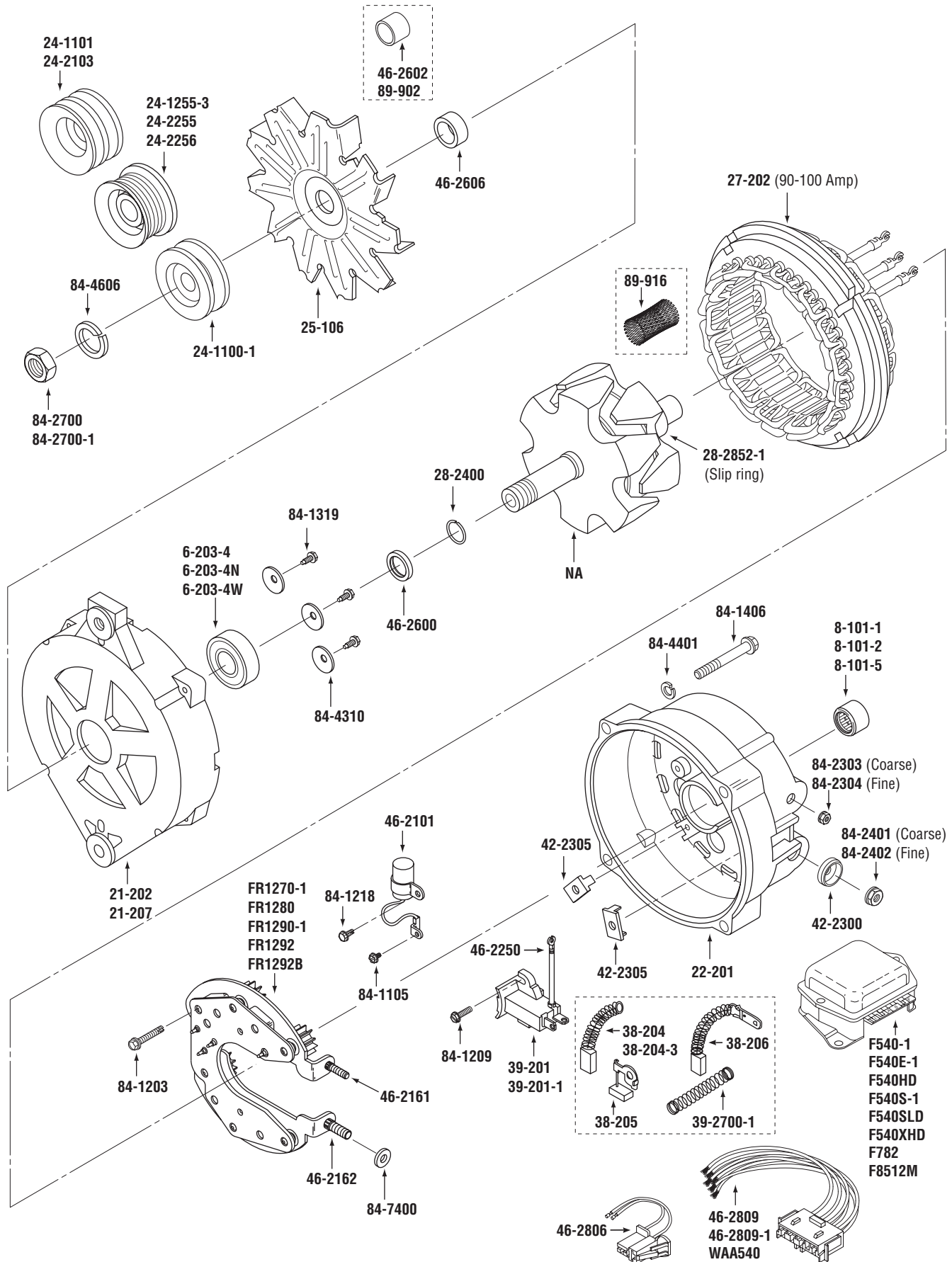

WAI No.	Description	WAI No.	Description
6-203-4	BALL BEARING - D.E. (Dbl. Sealed)	84-1105	SCREW - Capacitor Lead (6-32 x 1/4 L, Slotted Hex, Thd. Cut.)
6-203-4N	BALL BEARING - D.E. (Dbl. Sealed, NTN)	84-1203	SCREW - Rectifier (8-32 x 1-1/8 L, Hex, Thd. Cut.)
6-203-4W	BALL BEARING - D.E. (Dbl. Sealed, WBD)	84-1209	SCREW - Brush Holder (8-32 x 5/8 L, Slotted Hex)
8-101-1	NEEDLE BEARING - S.R.E.	84-1218	SCREW - Capacitor Brkt. (8-32 x 3/8 L, Hex)
8-101-2	NEEDLE BEARING - S.R.E.	84-1319	SCREW - Brg. Retainer (10-24 x 1/2 L, Hex)
8-101-5	NEEDLE BEARING - S.R.E.	84-1406	THRU BOLT (1/4-20 x 2 L)
21-202	D.E. FRAME (14mm Thin Mtg. Ear)	84-2303	HEX NUT - Grd. Term. (10-24 x 5/16 F x 1/8 T, w/ Att. Washer)
21-207	D.E. FRAME (27mm Thick Mtg. Ear)	84-2304	HEX NUT - Grd. Term. (10-32 x 5/16 F x 1/8 T, w/ Att. Washer)
22-201	S.R.E. FRAME	84-2401	HEX NUT - Batt. Term. (1/4-20 x 7/16 F x 3/16 T, w/ Att. Washer)
24-1100-1	1-GROOVE PULLEY (10mm Belt x 67mm OD)	84-2402	HEX NUT - Batt. Term. (1/4-28 x 7/16 F x 1/8 T, w/ Att. Washer)
24-1101	2-GROOVE PULLEY (10mm Belts x 67mm OD)	84-2700	HEX NUT - Pulley (.668-20 x 15/16 F x 5/16 T)
24-1255-3	6-GROOVE PULLEY (56mm OD, 9mm Hub to 1st Groove)	84-2700-1	HEX NUT - Pulley (.668-20 x 15/16 F x 7/16 T)
24-2103	2-GROOVE PULLEY (10mm/13mm Belts x 85mm OD)	84-4310	CONICAL WASHER - Brg. Retainer (#10 ID)
24-2255	4-GROOVE PULLEY (58mm OD)	84-4401	LOCK WASHER - Thru Bolt (1/4 ID, Split)
24-2256	6-GROOVE PULLEY (64mm OD)	84-4606	LOCK WASHER - Pulley (11/16 ID, Split)
25-106	FAN	84-7400	INSULATING WASHER - Batt. Term. (1/4 ID)
27-202	STATOR - 90-100A	89-902	SPACER - Packaging (Cardboard)
28-2400	RETAINING RING - Rotor	89-916	PROTECTIVE MESH - Protects Slip Ring from handling damage
28-2852-1	SLIP RING - Rotor	F540-1	REGULATOR (External, Solid State)
38-204	BRUSH - Ref# F-55	F540E-1	REGULATOR (External, Solid State)
38-204-3	BRUSH - Ref# F-55	F540HD	REGULATOR (External, Solid State, Adj. Volt., Heavy-Duty)
38-205	BRUSH - Ref# F-56	F540S-1	REGULATOR (External, Solid State)
38-206	BRUSH - Ref# F-57	F540SLD	REGULATOR (External, Solid State, Super Light Drive)
39-201	BRUSH HOLDER ASSY.	F540XHD	REGULATOR (External, Solid State, Heavy-Duty)
39-201-1	BRUSH HOLDER ASSY.	F782	REGULATOR (External, Digital Dash Applications)
39-2700-1	SPRING - Brush	F8512M	REGULATOR (External, Mechanical, Black Cover)
42-2300	INSULATOR - Batt. Term. (1/4 ID, Red)	FR1270-1	RECTIFIER (40A Diodes, Aluminum Heat Sink)
42-2305	INSULATOR - Rectifier	FR1280	RECTIFIER (50A Diodes, Star-shaped Heat Sinks)
46-2101	CAPACITOR	FR1290-1	RECTIFIER (50A Diodes, Copper Heat Sink)
46-2161	TERMINAL POST - Ground (10-24 x 29/32 L)	FR1292	RECTIFIER (70A Diodes, Copper Heat Sink)
46-2162	TERMINAL POST - Battery (1/4-20 x 15/16 L)	FR1292B	RECTIFIER (70A Diodes, Copper Heat Sink, Threaded Stator Posts)
46-2250	WIRE LEAD - Brush Holder	WAA540	TEST LEAD - Regulator
46-2600	STOP COLLAR - Rotor		
46-2602	SPACER - Packaging (Metal)		
46-2606	SPACER - Fan (22.1mm OD x 8.0mm L)		
46-2806	REPAIR HARNESS - Brush Holder		
46-2809	REPAIR HARNESS - Regulator		
46-2809-1	REPAIR HARNESS - Regulator (OE-Style Connector)		

FORD 1G SERIES, BLUE BACK TRUCK 75-90 AMP

FORD 1G SERIES, BLUE BACK TRUCK

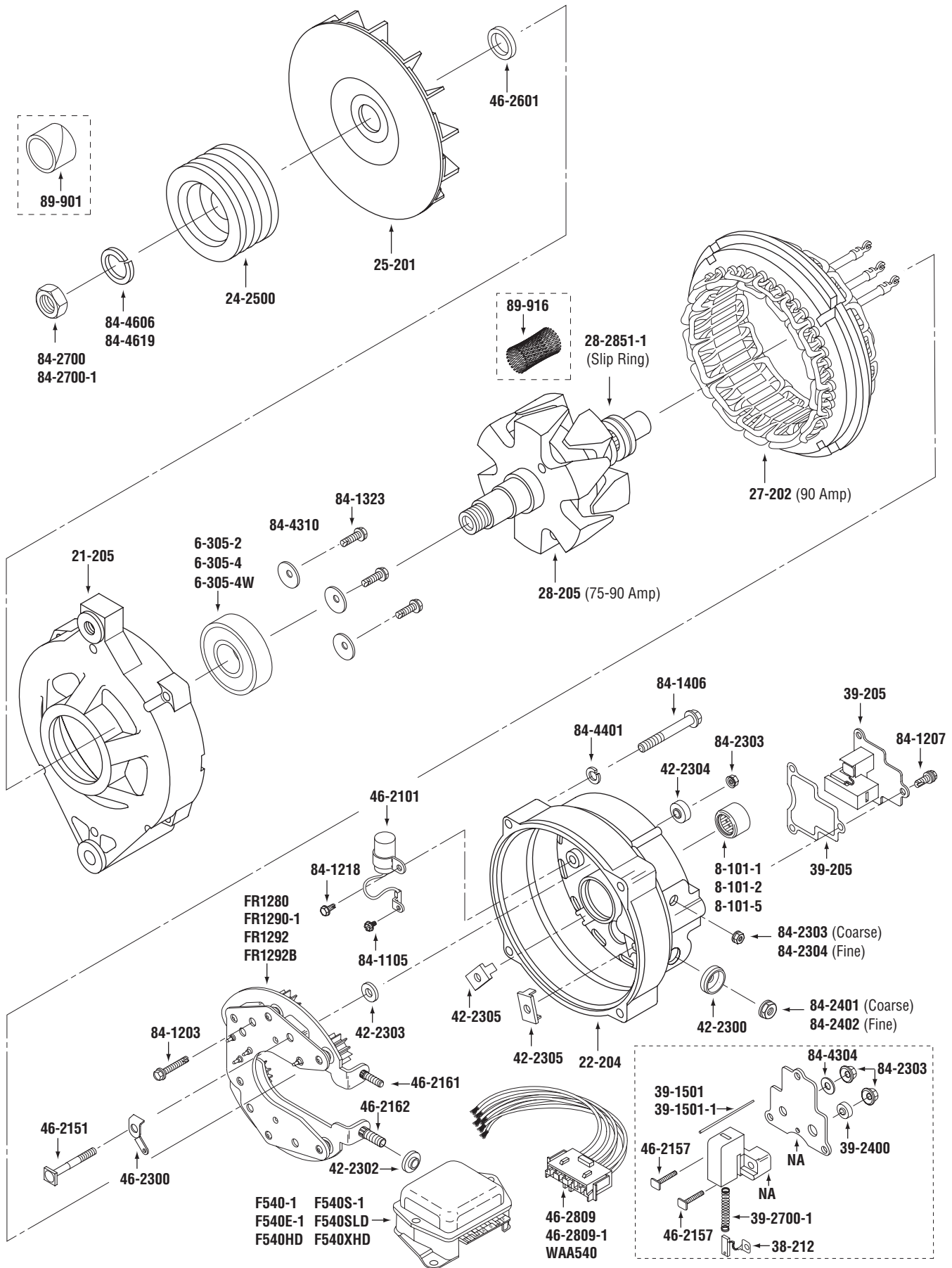

FORD 1G SERIES, BLUE BACK TRUCK 75-90 AMP

WAI No.	Description	WAI No.	Description
6-305-2	BALL BEARING - D.E. (Dbl. Shielded)	84-1207	SCREW - Brush Holder (8-32 x 1/2 L, Hex, Thd. Cut.)
6-305-4	BALL BEARING - D.E. (Dbl. Sealed)	84-1218	SCREW - Capacitor Brkt. (8-32 x 3/8 L, Hex)
6-305-4W	BALL BEARING - D.E. (Dbl. Sealed, WBD)	84-1323	SCREW - Brg. Retainer (10-24 x 5/8 L, Hex, Thd. Cut.)
8-101-1	NEEDLE BEARING - S.R.E.	84-1406	THRU BOLT (1/4-20 x 2 L)
8-101-2	NEEDLE BEARING - S.R.E.	84-2303	HEX NUT - Fld., Grd. Term. (10-24 x 5/16 F x 1/8 T, w/ Att. Washer)
8-101-5	NEEDLE BEARING - S.R.E.	84-2304	HEX NUT - Grd. Term. (10-32 x 5/16 F x 1/8 T, w/ Att. Washer)
21-205	D.E. FRAME	84-2401	HEX NUT - Batt. Term. (1/4-20 x 7/16 F x 3/16 T, w/ Att. Washer)
22-204	S.R.E. FRAME	84-2402	HEX NUT - Batt. Term. (1/4-28 x 7/16 F x 1/8 T, w/ Att. Washer)
24-2500	2-GROOVE PULLEY (13mm Belts x 84mm OD)	84-2700	HEX NUT - Pulley (.668-20 x 15/16 F x 5/16 T)
25-201	FAN	84-2700-1	HEX NUT - Pulley (.668-20 x 15/16 F x 7/16 T)
27-202	STATOR - 90A	84-4304	FLAT WASHER - Brush Holder (#10 ID)
28-205	ROTOR - 75-90A	84-4310	CONICAL WASHER - Brg. Retainer (#10 ID)
28-2851-1	SLIP RING - Rotor	84-4401	LOCK WASHER - Thru Bolt (1/4 ID, Split)
38-212	BRUSH - Ref# F-63	84-4606	LOCK WASHER - Pulley (11/16 ID, Split)
39-205	BRUSH HOLDER ASSY.	84-4619	FLAT WASHER - Pulley (11/16 ID x 15/16 OD, Flat)
39-1501	PIN - Brush Holder (Steel)	89-901	SPACER - Packaging
39-1501-1	PIN - Brush Holder (Plastic Coated Steel)	89-916	PROTECTIVE MESH - Protects Slip Ring from handling damage
39-2400	INSULATOR - Field Term.	F540-1	REGULATOR (External, Solid State)
39-2700-1	SPRING - Brush	F540E-1	REGULATOR (External, Solid State)
42-2300	INSULATOR - Batt. Term. (1/4 ID, Red)	F540HD	REGULATOR (External, Solid State, Adj. Volt., Heavy-Duty)
42-2302	INSULATOR - Batt. Term. (1/4 ID, Red)	F540S-1	REGULATOR (External, Solid State)
42-2303	INSULATOR - Stator Term. (No. 10 ID, Red)	F540SLD	REGULATOR (External, Solid State, Super Light Drive)
42-2304	INSULATOR - Stator Term. (No. 10 ID, Black)	F540XHD	REGULATOR (External, Solid State, Heavy-Duty)
42-2305	INSULATOR - Rectifier	FR1280	RECTIFIER (50A Diodes, Star-shaped Heat Sinks)
46-2101	CAPACITOR	FR1290-1	RECTIFIER (50A Diodes, Copper Heat Sink)
46-2151	STATOR TERMINAL (10-24 x 1-3/4)	FR1292	RECTIFIER (70A Diodes, Copper Heat Sink)
46-2157	TERMINAL POST - Brush Holder	FR1292B	RECTIFIER (70A Diodes, Copper Heat Sink, Threaded Stator Posts)
46-2161	TERMINAL POST - Ground (10-24 x 29/32 L)	WAA540	TEST LEAD - Regulator
46-2162	TERMINAL POST - Battery (1/4-20 x 15/16 L)		
46-2300	CONNECTOR - Stator Term.		
46-2601	SPACER - Fan (32mm OD x 4mm L)		
46-2809	REPAIR HARNESS - Regulator		
46-2809-1	REPAIR HARNESS - Regulator (OE-Style Connector)		
84-1105	SCREW - Capacitor Lead (6-32 x 1/4 L, Slotted Hex, Thd. Cut.)		
84-1203	SCREW - Rectifier (8-32 x 1-1/8 L, Hex, Thd. Cut.)		

FORD 1G SERIES, TRUCK 65-90 AMP

FORD 1G SERIES, TRUCK 65-90 AMP

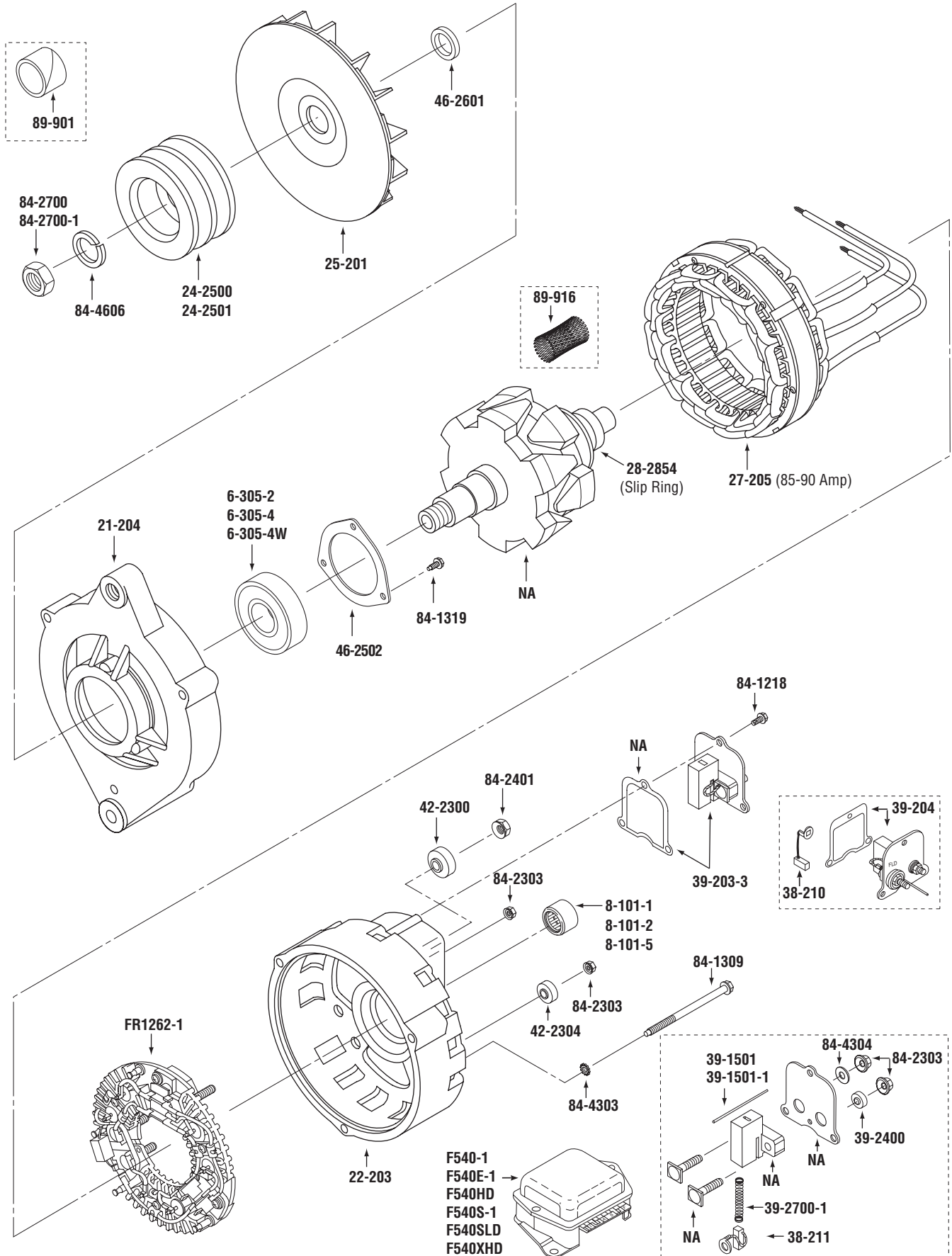

WAI No.	Description
6-305-2	BALL BEARING - D.E. (Dbl. Shielded)
6-305-4	BALL BEARING - D.E. (Dbl. Sealed)
6-305-4W	BALL BEARING - D.E. (Dbl. Sealed, WBD)
8-101-1	NEEDLE BEARING - S.R.E.
8-101-2	NEEDLE BEARING - S.R.E.
8-101-5	NEEDLE BEARING - S.R.E.
21-204	D.E. FRAME
22-203	S.R.E. FRAME
24-2500	2-GROOVE PULLEY (13mm Belts x 84mm OD)
24-2501	2-GROOVE PULLEY (10mm Belts x 78mm OD)
25-201	FAN
27-205	STATOR - 85-90A
28-2854	SLIP RING - Rotor
38-210	BRUSH - 39-204 Brush Hold., Ref# F-46 (1/2 L)
38-211	BRUSH - 39-203-3 Brush Hold., Ref# F-60 (5/8 L)
39-203-3	BRUSH HOLDER ASSY.
39-204	BRUSH HOLDER ASSY. - Early Style
39-1501	PIN - Brush Holder (Steel)
39-1501-1	PIN - Brush Holder (Plastic Coated Steel)
39-2400	INSULATOR - Field Term.
39-2700-1	SPRING - Brush
42-2300	INSULATOR - Batt. Term. (1/4 ID, Red)
42-2304	INSULATOR - Stator Term. (No. 10 ID, Black)
46-2502	BEARING RETAINER - D.E. Frame
46-2601	SPACER - Fan (32mm OD x 4mm L)
84-1218	SCREW - Brush Holder (8-32 x 3/8 L, Hex)
84-1309	THRU BOLT (12-24 x 3 L)
84-1319	SCREW - Brg. Retainer (10-24 x 1/2 L, Hex)
84-2303	HEX NUT - Rect., Brush Hold. (10-24 x 5/16 F x 1/8 T, w/ Att. Washer)
84-2401	HEX NUT - Batt. Term. (1/4-20 x 7/16 F x 3/16 T, w/ Att. Washer)
84-2700	HEX NUT - Pulley (.668-20 x 15/16 F x 5/16 T)
84-2700-1	HEX NUT - Pulley (.668-20 x 15/16 F x 7/16 T)
84-4303	LOCK WASHER - Thru Bolt (#12 ID, Ext. Tooth)
84-4304	FLAT WASHER - Brush Holder (#10 ID)
84-4606	LOCK WASHER - Pulley (11/16 ID, Split)
89-901	SPACER - Packaging
89-916	PROTECTIVE MESH - Protects Slip Ring from handling damage
F540-1	REGULATOR (External, Solid State)
F540E-1	REGULATOR (External, Solid State)
F540HD	REGULATOR (External, Solid State, Adj. Volt., Heavy-Duty)
F540S-1	REGULATOR (External, Solid State)
F540SLD	REGULATOR (External, Solid State, Super Light Drive)
F540XHD	REGULATOR (External, Solid State, Heavy-Duty)
FR1262-1	RECTIFIER

FORD 2G SERIES

FORD 2G SERIES

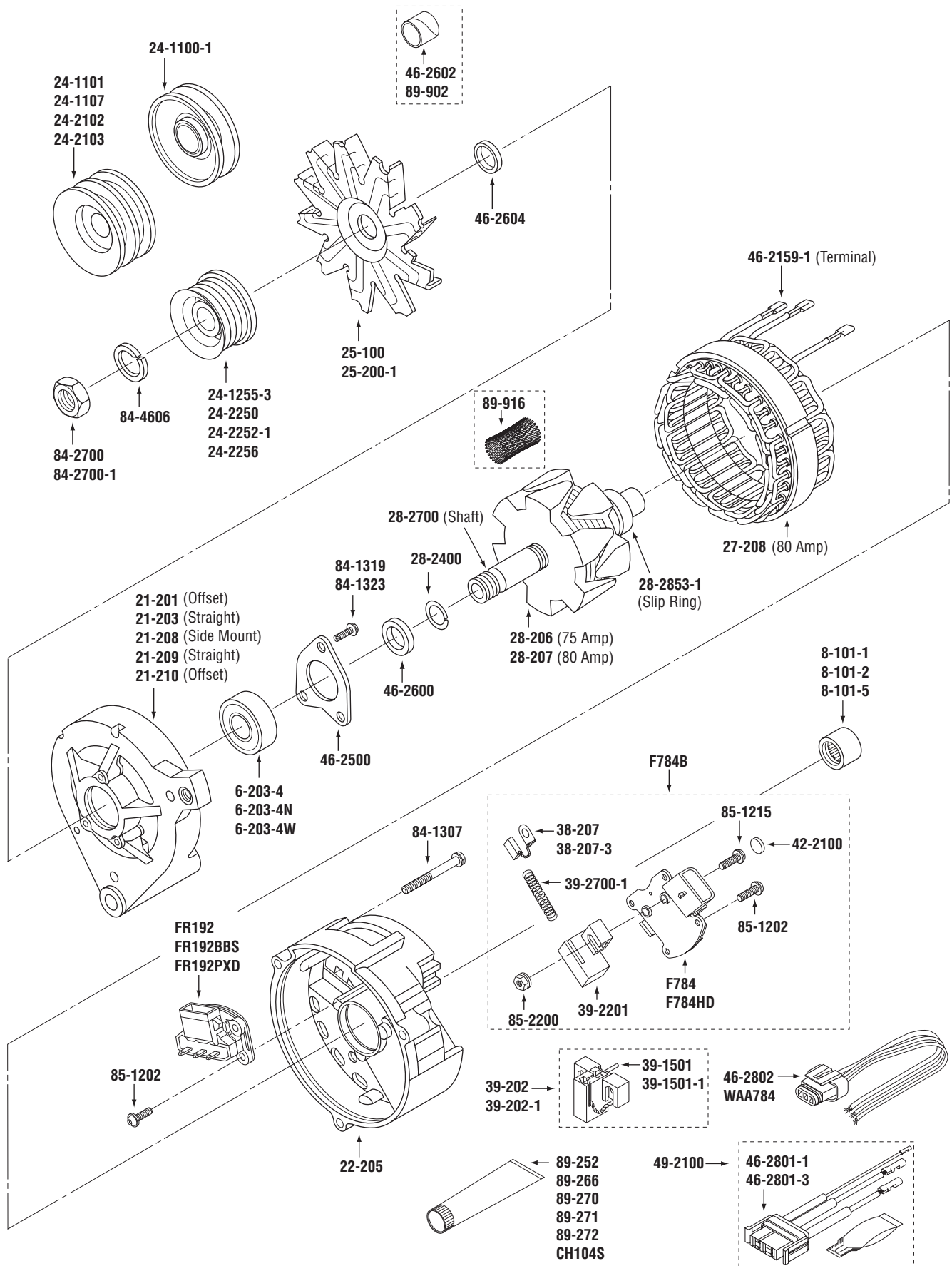

WAI No.	Description
6-203-4	BALL BEARING - D.E. (Dbl. Sealed)
6-203-4N	BALL BEARING - D.E. (Dbl. Sealed, NTN)
6-203-4W	BALL BEARING - D.E. (Dbl. Sealed, WBD)
8-101-1	NEEDLE BEARING - S.R.E.
8-101-2	NEEDLE BEARING - S.R.E.
8-101-5	NEEDLE BEARING - S.R.E.
21-201	D.E. FRAME - 40-75A Alts. (10:00, 3/8-16 Mtg. Ear)
21-203	D.E. FRAME - 40-75A Alts. (12:00, 3/8-16 Mtg. Ear)
21-208	D.E. FRAME - 75-80A Alts. (Side Mount)
21-209	D.E. FRAME - 80A Alts. (12:00, 3/8-16 Mtg. Ear)
21-210	D.E. FRAME - 80A Alts. (10:00, 3/8-16 Mtg. Ear)
22-205	S.R.E. FRAME
24-1100-1	1-GROOVE PULLEY - 13mm Hub to 1st Groove (10mm Belt x 67mm OD)
24-1101	2-GROOVE PULLEY (10mm Belts x 67mm OD)
24-1107	2-GROOVE PULLEY (13mm Belts x 81mm OD)
24-1255-3	6-GROOVE PULLEY (56mm OD, 9mm Hub to 1st Groove)
24-2102	1-GROOVE PULLEY - 24.5mm Hub to 1st Groove (10mm Belts x 65mm OD)
24-2103	2-GROOVE PULLEY (10mm/13mm Belts x 85mm OD)
24-2250	5-GROOVE PULLEY (48mm OD)
24-2252-1	6-GROOVE PULLEY (49mm OD)
24-2256	6-GROOVE PULLEY (64mm OD)
25-100	FAN - (Steel)
25-200-1	FAN (Turbo Fan)
27-208	STATOR - 80A (102mm ID)
28-206	ROTOR - 75A (90.5mm OD)
28-207	ROTOR - 80A (101mm OD)
28-2400	RETAINING RING - Rotor
28-2700	SHAFT - 28-206, 28-207 Rotors
28-2853-1	SLIP RING - Rotor
38-207	BRUSH - Ref# F-64
38-207-3	BRUSH - Ref# F-64
39-202	BRUSH HOLDER ASSY.
39-202-1	BRUSH HOLDER ASSY.
39-1501	PIN - Brush Holder (Steel)
39-1501-1	PIN - Brush Holder (Plastic Coated Steel)
39-2201	BRUSH HOLDER
39-2201-3	BRUSH HOLDER
39-2700-1	SPRING - Brush
42-2100	INSULATOR - Brush Screw

WAI No.	Description
46-2159-1	TERMINAL - Stator Lead (100/Bag)
46-2500	BEARING RETAINER - D.E. Frame
46-2600	STOP COLLAR - Rotor
46-2602	SPACER - Packaging (Metal)
46-2604	SPACER - Fan (25.4mm OD x 3.9mm L)
46-2801-1	REPAIR HARNESS - Rectifier
46-2801-3	REPAIR HARNESS - Rectifier (Mfd. by OE Supplier)
46-2802	REPAIR HARNESS - Regulator
49-2100	REPAIR HARNESS - Rectifier, w/ Instructions (Mfd. by OE Supplier)
49-2101	REPAIR KIT
84-1307	THRU BOLT (10-24 x 2-1/8 L)
84-1319	SCREW - Brg. Retainer (10-24 x 1/2 L, Hex)
84-1323	SCREW - Brg. Retainer (10-24 x 5/8 L, Hex, Thd. Cut.)
84-2700	HEX NUT - Pulley (.668-20 x 15/16 F x 5/16 T)
84-2700-1	HEX NUT - Pulley (.668-20 x 15/16 F x 7/16 T)
84-4606	LOCK WASHER - Pulley (11/16 ID, Split)
85-1202	SCREW - Rectifier, Regulator (M4 x 0.7 x 17mm L, T20 Torx, Thd. Form.)
85-1215	SCREW - Brush Holder (M4 x 0.7 x 18 mm L)
85-2200	HEX NUT - Brush Holder (M4 x 0.7 x 9mm F x 4mm T, w/ Att. Washer)
89-252	HEAT TRANSFER GREASE - Rectifier (5 oz. Tube)
89-266	DIELECTRIC GREASE - Regulator Term. Connection (5 oz Tube)
89-270	DIELECTRIC GREASE - Regulator Term. Connection (Gel Capsule)
89-271	HEAT TRANSFER GREASE - Rectifier (26 oz. Cartridge)
89-272	HEAT TRANSFER GREASE - Rectifier (32 oz. Tube)
89-902	SPACER - Packaging (Cardboard)
89-916	PROTECTIVE MESH - Protects Slip Ring from handling damage
CH104S	HEAT TRANSFER GREASE - Rectifier (1.5 oz. Syringe)
F784	REGULATOR (Black)
F784B	REGULATOR / BRUSH HOLDER ASSY. w/ 39-202 BH Assy., F784 Regulator (Black)
F784HD	REGULATOR (Black, Heavy Duty)
FR192	RECTIFIER (25A Diodes)
FR192BBS	RECTIFIER (50A w/ Integral BBS Pigtail Leads)
FR192PXD	RECTIFIER (50A Press-Fit Diodes, Heavy Duty)
WAA784	TEST LEAD - Regulator

FORD 2G SERIES

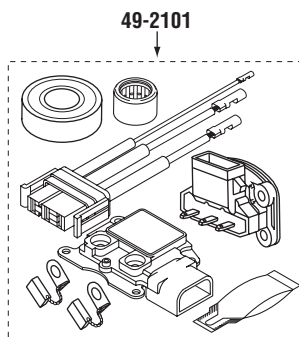

FORD 3G SERIES

FORD 3G SERIES

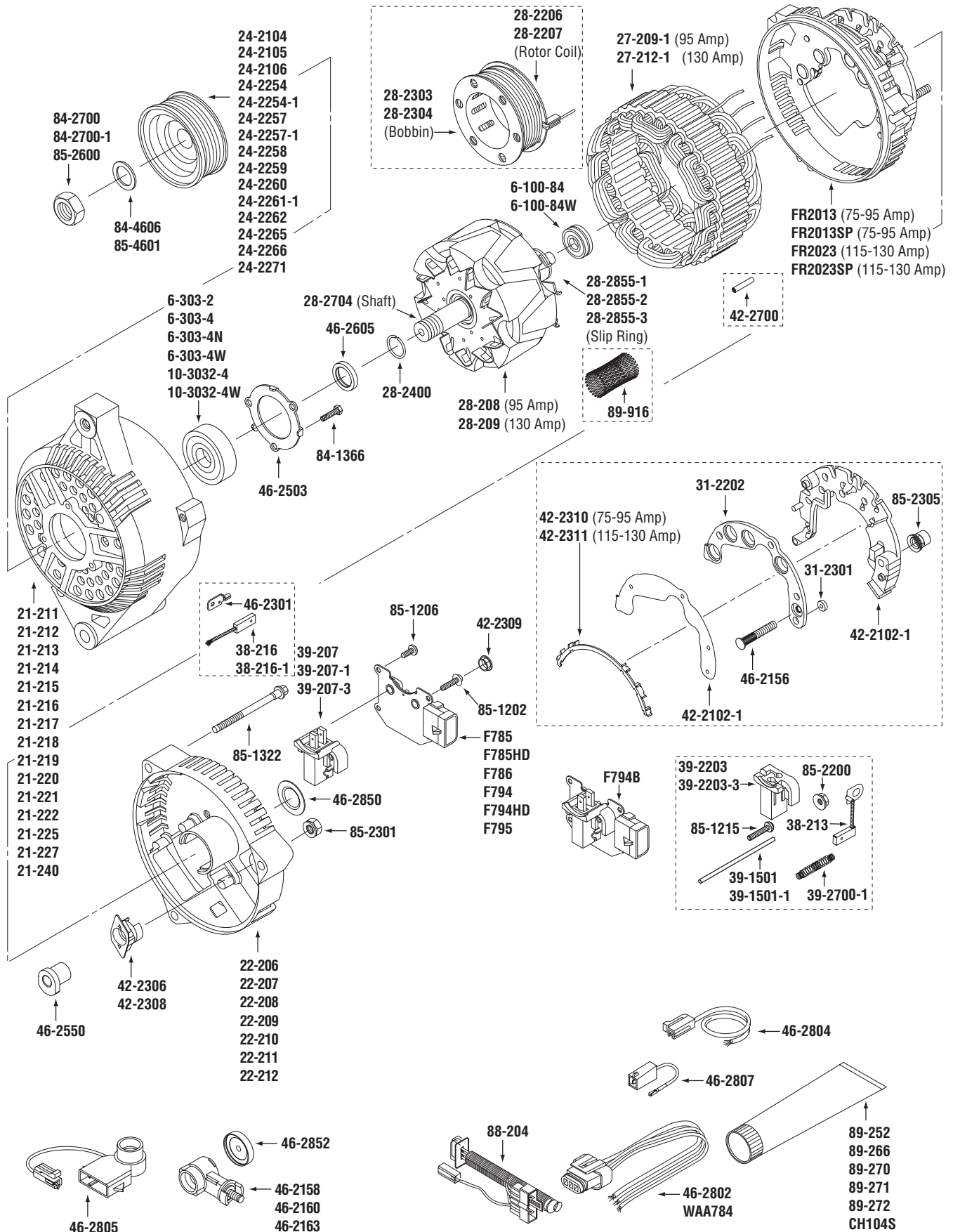

WAI No.	Description	WAI No.	Description
6-100-84	BALL BEARING - S.R.E. (Dbl. Sealed w/ Tolerance Rings)	27-209-1	STATOR - 95A (129mm Lam OD)
6-100-84W	BALL BEARING - S.R.E. (Dbl. Sealed w/ Tolerance Rings, WBD)	27-212-1	STATOR - 130A (142mm Lam OD)
6-303-2	BALL BEARING - D.E. (Dbl. Shielded)	28-208	ROTOR - 95A
6-303-4	BALL BEARING - D.E. (Dbl. Sealed)	28-209	ROTOR - 130A
6-303-4N	BALL BEARING - D.E. (Dbl. Sealed, NTN Hi-Temp.)	28-2206	ROTOR COIL - 95A , used in 28-208 Rotor
6-303-4W	BALL BEARING - D.E. (Dbl. Sealed, WBD)	28-2207	ROTOR COIL - 130A , used in 28-209 Rotor
10-3032-4	BALL BEARING - D.E., used w/ 21-225 (Dbl. Sealed, 24mm Wide)	28-2303	BOBBIN - 95A Rotor, used in 28-2206 Rotor Coil
10-3032-4W	BALL BEARING - D.E., used w/ 21-225 (Dbl. Sealed, 24mm Wide, WBD)	28-2304	BOBBIN - 130A Rotor, used in 28-2207 Rotor Coil
21-211	D.E. FRAME (10:00, M8 x 1.25 Mtg. Ear, 135mm Frame OD)	28-2400	RETAINING RING - Rotor
21-212	D.E. FRAME (12:00, M8 x 1.25 Mtg. Ear, 135mm Frame OD)	28-2704	SHAFT - Rotor (.668-20 Shaft Threads)
21-213	D.E. FRAME (Side Mount, 135mm Frame OD)	28-2855-1	SLIP RING (Split Slip Ring, Straight Leads)
21-214	D.E. FRAME (12:00, M8 x 1.25 Mtg. Ear, 135mm Frame OD)	28-2855-2	SLIP RING (Split Slip Ring, U-Shaped Leads)
21-215	D.E. FRAME (12:00, M8 x 1.25 Mtg. Ear, 148mm Frame OD)	28-2855-3	SLIP RING (Split Slip Ring, Extra Long Straight Leads)
21-216	D.E. FRAME (V-Shaped Feet, 135mm Frame OD)	31-2202	POSITIVE HEAT SINK - Rectifier
21-217	D.E. FRAME (V-Shaped Feet, 148mm Frame OD)	31-2301	INSULATOR - Rectifier
21-218	D.E. FRAME (Side Mount, 148mm Frame OD)	38-213	BRUSH - 1st Design Brush Holder Assy. w/ Epoxied Leads
21-219	D.E. FRAME (12:00, 10mm Mtg. Ear, 148mm Frame OD)	38-216	BRUSH - 2nd Design Brush Holder Assy. w/ Epoxied Leads
21-220	D.E. FRAME (12:00, M8 x 1.25 Mtg. Ear, 148mm Frame OD)	38-216-1	BRUSH - 2nd Design Brush Holder Assy. w/ Epoxied Leads
21-221	D.E. FRAME (10:00, 10mm Mtg. Ear, 148mm Frame OD)	39-207	BRUSH HOLDER ASSY. - 2nd Design w/ Epoxied Brush Leads, Mfd. by OE Supplier
21-222	D.E. FRAME (2:00, 11mm Mtg. Ear, 148mm Frame OD)	39-207-1	BRUSH HOLDER ASSY. - 2nd Design w/ Epoxied Brush Leads, Mfd. by WAI
21-225	D.E. FRAME - Use w/ 10-3032-4 Brg. (12:00, M8 x 1.25 Mtg. Ear, 135mm Frame OD)	39-207-3	BRUSH HOLDER ASSY. - 2nd Design w/ Epoxied Brush Leads, Mfd. by WAI
21-227	D.E. FRAME (12:00, 8mm Mtg. Ear, 135mm Frame OD)	39-1501	PIN - Brush Holder (Steel)
21-240	D.E. FRAME (V-Shaped Feet, 148mm Frame OD)	39-1501-1	PIN - Brush Holder (Plastic Coated Steel)
22-206	S.R.E. FRAME (135mm Frame OD)	39-2203	BRUSH HOLDER - 1st Design wo/ Epoxied Brush Leads
22-207	S.R.E. FRAME (135mm Frame OD, M10 x 1.50 Mtg. Foot)	39-2203-3	BRUSH HOLDER - 1st Design wo/ Epoxied Brush Leads
22-208	S.R.E. FRAME (148mm Frame OD)	39-2700-1	SPRING - Brush
22-209	S.R.E. FRAME (135mm Frame OD, M6 x 1.0 Mtg. Hole)	42-2102-1	INSULATOR - Rectifier
22-210	S.R.E. FRAME (148mm Frame OD, M6 x 1.0 Mtg. Hole)	42-2306	INSULATOR - Batt. Term. (1st Design)
22-211	S.R.E. FRAME (148mm Frame OD, M10 x 1.5 Mtg. Foot)	42-2308	INSULATOR - Batt. Term. (2nd Design, w/ Flange)
22-212	S.R.E. FRAME (148mm Frame OD, 10mm Mtg. Foot)	42-2309	CAP - Regulator Term.
24-2104	1-GROOVE PULLEY (10mm Belt x 76mm OD)	42-2310	INSULATOR - Stator Leads, used w/ 133mm Dia. Heat Sink
24-2105	2-GROOVE PULLEY (10mm/13mm Belts x 73mm OD)	42-2311	INSULATOR - Stator Leads, used w/ 146mm Dia. Heat Sink
24-2106	2-GROOVE PULLEY (13mm Belts x 75mm OD)	42-2700	INSULATOR - Stator Leads (25mm L)
24-2254	6-GROOVE PULLEY - wo/ Recess for D.E. Frame wo/ Raised Collar (57mm OD)	46-2156	BATTERY TERMINAL
24-2254-1	6-GROOVE PULLEY - w/ Recess for D.E. Frame w/ Raised Collar (55mm OD)	46-2158	BATTERY TERMINAL (M6 x 1.0 x 60mm OAL, Red)
24-2257	6-GROOVE PULLEY - wo/ Recess for D.E. Frame wo/ Raised Collar (66mm OD)	46-2160	BATTERY TERMINAL (M6 x 1.0 x 63mm OAL, White)
24-2257-1	6-GROOVE PULLEY - w/ Recess for D.E. Frame w/ Raised Collar (66mm OD)	46-2163	BATTERY TERMINAL (M6 x 1.0 x 61mm OAL, Black)
24-2258	7-GROOVE PULLEY (58mm OD)	46-2301	TERMINAL - Brush Lead, Used in 2nd Design Brush Holder w/ Epoxied Leads
24-2259	5-GROOVE PULLEY (57mm OD)	46-2503	BEARING RETAINER - D.E. Frame w/ 6303 Brg.
24-2260	8-GROOVE PULLEY (69mm OD)	46-2550	MOUNTING BUSHING - S.R.E. Frame (M10 x 1.5 Internal Thds.)
24-2261-1	8-GROOVE PULLEY - w/ Recess for D.E. Frame w/ Raised Collar (64mm OD)	46-2605	STOP COLLAR - Rotor
24-2262	7-GROOVE PULLEY (64mm OD)	46-2802	REPAIR HARNESS - Regulator (D-Shaped Plug)
24-2265	8-GROOVE PULLEY - Used w/ 21-225 D.E. Frame (68mm OD)	46-2804	REPAIR HARNESS - Stator Term.
24-2266	8-GROOVE PULLEY (58mm OD)	46-2805	TERMINAL ADAPTER - Converts Ford 3G to replace Mitsubishi used on Ford Taurus, Tempo, Topaz
24-2271	6-GROOVE PULLEY (48mm OD)	46-2807	REPAIR PLUG - Rectifier, used to repair broken Stator Terminal on Rectifier
		46-2850	BEARING COVER PLUG - S.R.E. Frame
		46-2852	CAP - Batt. Term. Extension
		84-1366	SCREW - Brg. Retainer (10-24 x 5/8 L, Hex, Thd. Cut.)
		84-2700	HEX NUT - Pulley, w/ 1st Design Rotor (.668-20 x 15/16 F x 5/16 T)
		84-2700-1	HEX NUT - Pulley, w/ 1st Design Rotor (.668-20 x 15/16 F x 7/16 T)
		84-4606	LOCK WASHER - Pulley, w/ 1st Design Rotor (11/16 ID, Split)

FORD 3G SERIES (cont'd.)

FORD 3G SERIES

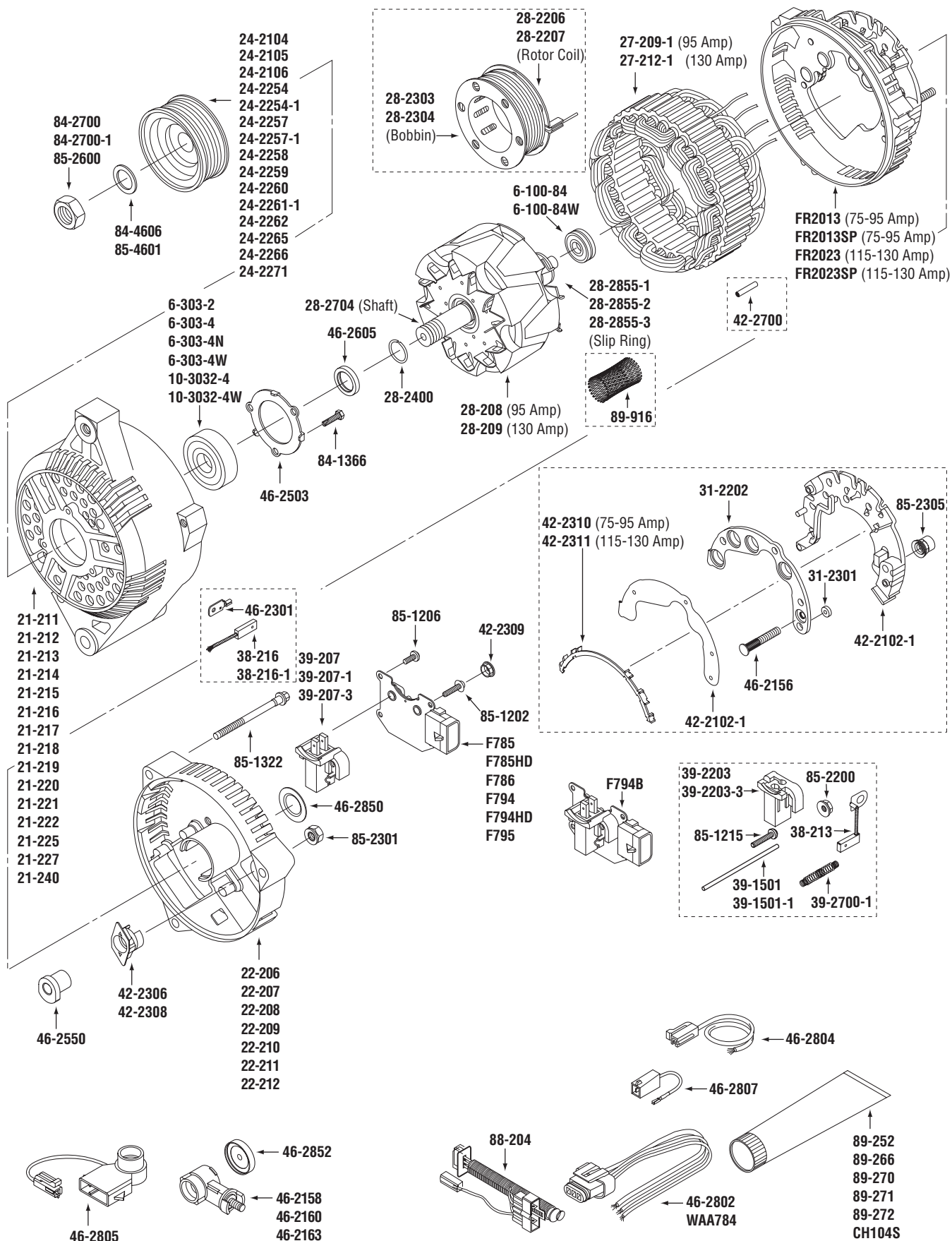

WAI No.	Description
85-1202	SCREW - Used w/ 2nd Design Brush Holder w/ Epoxied Leads (M4 x 0.7 x 17mm L, T20 Torx, Thd. Form.)
85-1206	SCREW - Regulator (M4 x 0.7 x 9.5mm L, T20 Torx, Thd. Form.)
85-1215	SCREW - Used w/ 1st Design Brush Holder wo/ Epoxied Leads (M4 x 0.7 x 18 mm L)
85-1322	THRU BOLT (M6 x 1.0 x 71mm L)
85-2200	HEX NUT - Used w/ 1st Design Brush Holder wo/ Epoxied Leads (M4 x 0.7 x 9mm F x 4mm T, w/ Att. Washer)
85-2301	HEX NUT - Batt. Term. (M6 x 1.0 x 10mm F x 5mm T, w/ Att. Washer)
85-2305	HEX NUT - Batt. Term. (M6 x 1.0 x 12mm F x 12.8mm T, w/ Att. Washer)
85-2600	HEX NUT - Pulley w/ 2nd Design Rotor (M16 x 1.5 x 24mm F x 8mm T)
85-4601	LOCK WASHER - Pulley, w/ 2nd Design Rotor (16mm ID, Split)
88-204	TEST LEAD - Regulator (D-Shaped Plug)
89-252	HEAT TRANSFER GREASE - Rectifier (5 oz. Tube)
89-266	DIELECTRIC GREASE - Regulator Term. Connection (5 oz Tube)
89-270	DIELECTRIC GREASE - Regulator Term. Connection (Gel Capsule)
89-271	HEAT TRANSFER GREASE - Rectifier (26 oz. Cartridge)
89-272	HEAT TRANSFER GREASE - Rectifier (32 oz. Tube)
89-916	PROTECTIVE MESH - Protects Slip Ring from handling damage
CH104S	HEAT TRANSFER GREASE - Rectifier (1.5 oz. Syringe)
F785	REGULATOR (Square Plug, wo/ LRC, Black)
F785HD	REGULATOR (Square Plug, wo/ LRC, Black, Heavy Duty)
F786	REGULATOR (Square Plug, LRC, White)
F794	REGULATOR (wo/ LRC, Gray)
F794B	REGULATOR / BRUSH HOLDER ASSY. - Inc. F794 Reg. & 39-207 Brush Hold.
F794HD	REGULATOR (wo/ LRC, Gray, Heavy-Duty)
F795	REGULATOR (10 sec. LRC, White)
FR2013	RECTIFIER - 75-95A Alts. (133mm Heat Sink OD, Drop-down Stator Connection)
FR2013SP	RECTIFIER - 75-95A Alts. (133mm Heat Sink OD, Hi-Output Alts.)
FR2023	RECTIFIER - 115-130A Alts. (146mm Heat Sink OD, Drop-down Stator Connection)
FR2023SP	RECTIFIER - 115-130A Alts. (146mm Heat Sink OD, Hi-Output Alts.)
WAA784	TEST LEAD - Regulator (D-Shaped Plug)

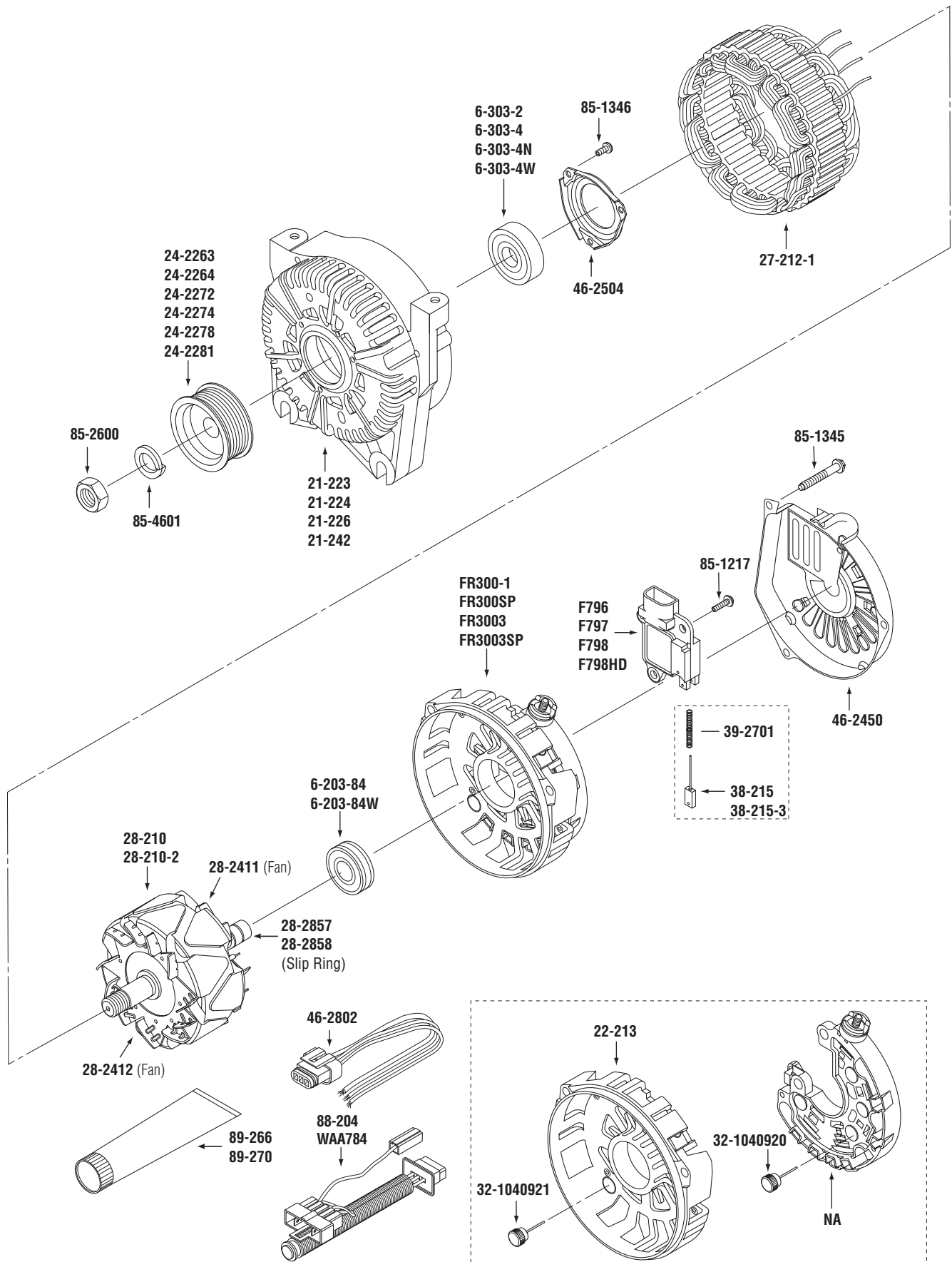

WAI No.	Description
6-203-84	BALL BEARING - S.R.E. (Dbl. Sealed w/ Plastic Tolerance Rings)
6-203-84W	BALL BEARING - S.R.E. (Dbl. Sealed w/ Plastic Tolerance Rings, WBD)
6-303-2	BALL BEARING - D.E. (Dbl. Shielded)
6-303-4	BALL BEARING - D.E. (Dbl. Sealed)
6-303-4N	BALL BEARING - D.E. (Dbl. Sealed, NTN Hi-Temp.)
6-303-4W	BALL BEARING - D.E. (Dbl. Sealed, WBD)
21-223	D.E. FRAME (V-Shaped Feet)
21-224	D.E. FRAME (12:30 & 10:00, 10mm Mtg. Ears)
21-226	D.E. FRAME (Side Mount)
21-242	D.E. FRAME - Used w/ 24-2278 Clutch Pulley (V-Shaped Feet)
22-213	S.R.E. FRAME
24-2263	6-GROOVE PULLEY (59mm OD)
24-2264	6-GROOVE PULLEY (64mm OD)
24-2272	6-GROOVE PULLEY (52mm OD)
24-2274	6-GROOVE PULLEY (75mm OD)
24-2278	6-GROOVE PULLEY (60mm OD, w/ Overrunning Clutch)
24-2281	6-GROOVE PULLEY (53mm OD, w/ Overrunning Clutch)
27-212-1	STATOR - 130A (142mm Lam OD)
28-210	ROTOR - 130A
28-210-2	ROTOR - 130A
28-2411	FAN - Rotor, S.R.E.
28-2412	FAN - Rotor, D.E.
28-2857	SLIP RING
28-2858	REPAIR SLIP RING
32-1040920	POSITIVE DIODE (40A/300V, 1.3mm x 18.5mm, Tin Plated Lead)
32-1040921	NEGATIVE DIODE (40A/300V, 1.3mm x 24.5mm, Tin Plated Lead)
38-215	BRUSH
38-215-3	BRUSH
39-2701	BRUSH SPRING
46-2450	COVER - S.R.E. Frame
46-2504	BEARING RETAINER - D.E. Frame
46-2802	REPAIR HARNESS - Regulator
85-1217	SCREW - Regulator (M4 x 0.7 x 13mm L, T20 Torx, Thd. Form.)
85-1345	THRU BOLT (M6 x 1.0 x 41mm L)
85-1346	SCREW - Brg. Retainer (M5 x 0.8 x 10mm L, T20 Torx, Thd. Form.)
85-2600	HEX NUT - Pulley (M16 x 1.5 x 24mm F x 8mm T)
85-4601	LOCK WASHER - Pulley (16mm ID, Split)
88-204	TEST LEAD
89-266	DIELECTRIC GREASE - Regulator Term. Connection (5 oz Tube)
89-270	DIELECTRIC GREASE - Regulator Term. Connection (Gel Capsule)
F796	REGULATOR / BRUSH HOLDER ASSY. (I-D-A Terminals, 10 sec. LRC, Black)
F797	REGULATOR / BRUSH HOLDER ASSY. (LI-RC-AS Terminals, White)
F798	REGULATOR / BRUSH HOLDER ASSY. (I-D-A Terminals, wo/ LRC, Gray)
F798HD	REGULATOR / BRUSH HOLDER ASSY. (I-D-A Terminals, wo/ LRC, Gray, Heavy Duty)
FR300-1	RECTIFIER (50A Press-fit Diodes)
FR300SP	RECTIFIER (60A Press-fit Avalanche Diodes)
FR3003	RECTIFIER (50A Press-fit Diodes)
FR3003SP	RECTIFIER (60A Press-fit Avalanche Diodes)
WAA784	TEST LEAD - Regulator

FORD 6G SERIES

FORD 6G SERIES

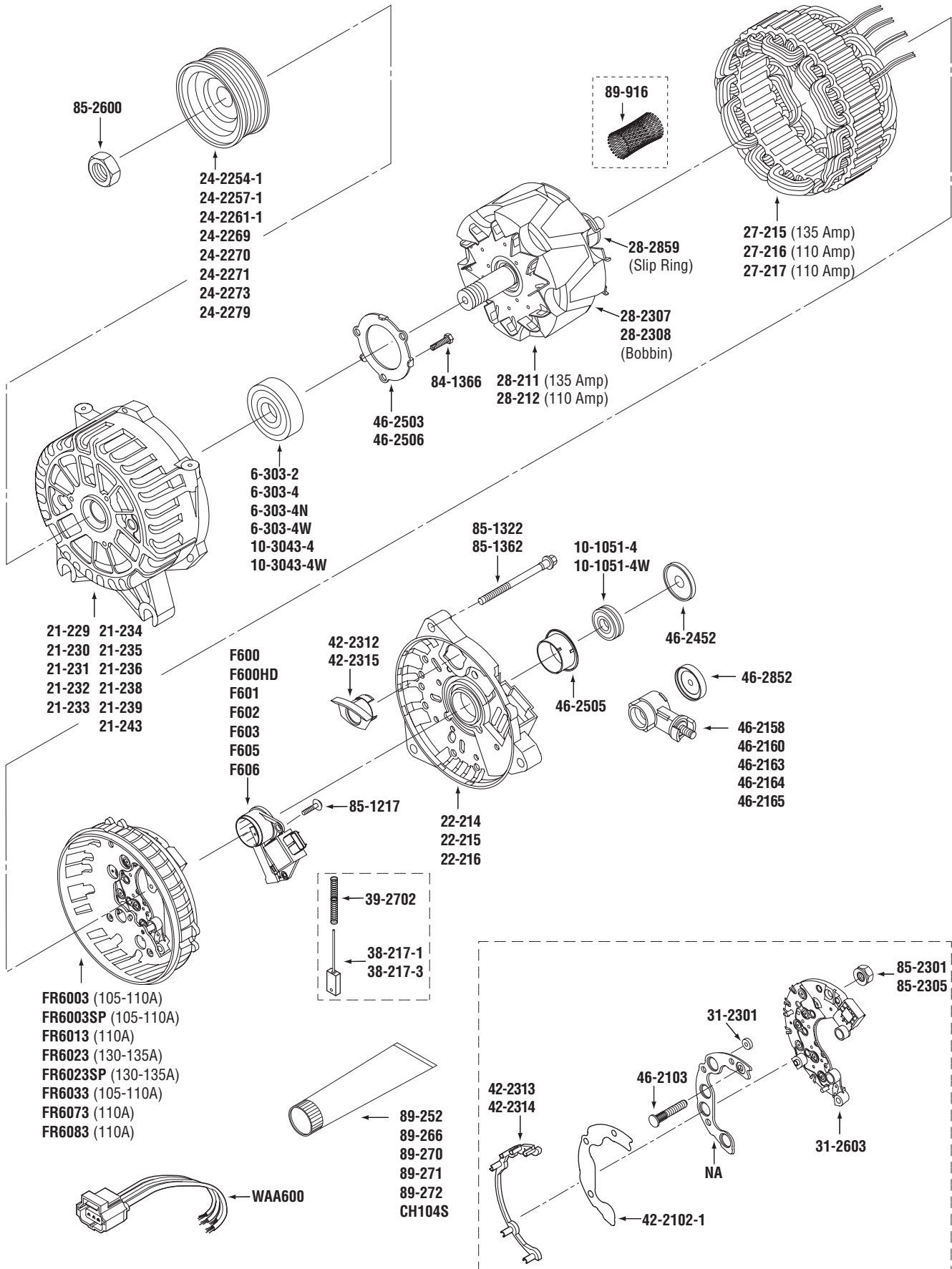

WAI No.	Description
6-303-2	BALL BEARING - D.E., 47mm OD (Dbl. Shielded)
6-303-4	BALL BEARING - D.E., 47mm OD (Dbl. Sealed)
6-303-4N	BALL BEARING - D.E., 47mm OD (Dbl. Sealed, NTN Hi-Temp.)
6-303-4W	BALL BEARING - D.E., 47mm OD (Dbl. Sealed, WBD)
10-1051-4	BALL BEARING - S.R.E. (Dbl. Sealed, wo/ Retaining Ring)
10-1051-4W	BALL BEARING - S.R.E. (Dbl. Sealed, wo/ Retaining Ring, WBD)
10-3043-4	BALL BEARING - D.E., 52mm OD (Dbl. Sealed)
10-3043-4W	BALL BEARING - D.E., 52mm OD (Dbl. Sealed)
21-229	D.E. FRAME (V-Shaped Feet, Large Frame)
21-230	D.E. FRAME (Side Mount, Small Frame)
21-231	D.E. FRAME (12:00, 10mm Mtg. Ear, Small Frame)
21-232	D.E. FRAME - Used w/ 10-3043-4 Brg. (Side Mount, Small Frame)
21-233	D.E. FRAME (10:00, 8mm Mtg. Ear, Small Frame)
21-234	D.E. FRAME (Side Mount, Large Frame)
21-235	D.E. FRAME (V-Shaped Feet, Small Frame)
21-236	D.E. FRAME - Used w/ 10-3043-4 Brg. (12:00, M8 x 1.25 Mtg. Ear, Small Frame)
21-238	D.E. FRAME (Side Mount, Small Frame)
21-239	D.E. FRAME (2:00, M10 x 1.50 Mtg. Ear, Small Frame)
21-243	D.E. FRAME (V-Shaped Feet, Large Frame)
22-214	S.R.E. FRAME (139mm Frame OD, M8 x 1.25 Mtg. Hole)
22-215	S.R.E. FRAME (130mm Frame OD, M8 x 1.25 Mtg. Hole)
22-216	S.R.E. FRAME (134mm Frame OD, M8 x 1.25 Mtg. Ear)
24-2254-1	6-GROOVE PULLEY (55mm OD)
24-2257-1	6-GROOVE PULLEY - w/ Recess for D.E. Frame w/ Raised Collar (66mm OD)
24-2261-1	8-GROOVE PULLEY - 9mm from Hub to 1st Groove (64mm OD)
24-2269	8-GROOVE PULLEY (69mm OD)
24-2270	8-GROOVE PULLEY - 6.5mm from Hub to 1st Groove (64mm OD)
24-2271	6-GROOVE PULLEY (48mm OD)
24-2273	8-GROOVE PULLEY (69mm OD)
24-2279	6-GROOVE PULLEY (60mm OD, w/ Overrunning Clutch)
27-215	STATOR - 130-135A (142mm Lam OD)
27-216	STATOR - 110A (130mm Lam OD, 2-Leads/Phase)
27-217	STATOR - 110A (130mm Lam OD, 1-Lead/Phase)
28-211	ROTOR (135A)
28-212	ROTOR (110A)
28-2307	BOBBIN - 95-110A Rotor, used in 28-212 Rotor
28-2308	BOBBIN - 130-135A Rotor, used in 28-211 Rotor
28-2859	SLIP RING
31-2301	INSULATOR - Rectifier
31-2603	CIRCUIT BOARD - Rectifier (2-Stator Leads/Phase)
38-217-1	BRUSH
38-217-3	BRUSH
39-2702	BRUSH SPRING
42-2102-1	INSULATOR - Rectifier
42-2312	INSULATOR - Batt. Term.
42-2313	INSULATOR - Stator Leads, 105-110A
42-2314	INSULATOR - Stator Leads, 135A
42-2315	INSULATOR - Batt. Term.
46-2103	BATTERY TERMINAL
46-2158	BATTERY TERMINAL (M6 x 1.0 x 60mm OAL, Red)
46-2160	BATTERY TERMINAL (M6 x 1.0 x 63mm OAL, White)

WAI No.	Description
46-2163	BATTERY TERMINAL (M6 x 1.0 x 61mm OAL, Black)
46-2164	BATTERY TERMINAL (M6 x 1.0 x 63mm OAL, Gray)
46-2165	BATTERY TERMINAL (M6 x 1.0 x 54mm OAL, Green)
46-2452	COVER - S.R.E. Bearing
46-2503	BEARING RETAINER - D.E. Frame w/ 6303 Brg.
46-2505	TOLERANCE RING - S.R.E. Bearing
46-2506	BEARING RETAINER - D.E. Frame w/ 10-3043-4 Brg.
46-2852	CAP - Batt. Term.
84-1366	SCREW - Brg. Retainer (10-24 x 5/8 L, Hex, Thd. Cut.)
85-1217	SCREW - Regulator (M4 x 0.7 x 13mm L, T20 Torx, Thd. Form.)
85-1322	THRU BOLT (M6 x 1.0 x 71mm L)
85-1362	THRU BOLT (M6 x 1.0 x 71mm L w/ M5 x 1.30 x 11mm L Ext.)
85-2301	HEX NUT - Batt. Term. (M6 x 1.0 x 10mm F x 5mm T, w/ Att. Washer)
85-2305	HEX NUT - Batt. Term. (M6 x 1.0 x 12mm F x 12.8mm T, w/ Att. Washer)
85-2600	HEX NUT - Pulley (M16 x 1.5 x 24mm F x 8mm T)
89-252	HEAT TRANSFER GREASE - Rectifier (5 oz. Tube)
89-266	DIELECTRIC GREASE - Regulator Term. Connection (5 oz Tube)
89-270	DIELECTRIC GREASE - Regulator Term. Connection (Gel Capsule)
89-271	HEAT TRANSFER GREASE - Rectifier (26 oz. Cartridge)
89-272	HEAT TRANSFER GREASE - Rectifier (32 oz. Tube)
89-916	PROTECTIVE MESH - Protects Slip Ring from handling damage
CH104S	HEAT TRANSFER GREASE - Rectifier (1.5 oz. Syringe)
F600	REGULATOR / BRUSH HOLDER ASSY. (I-D-A Terms., wo/ Soft Start, Gray w/ Gray Cover)
F600HD	REGULATOR / BRUSH HOLDER ASSY. (I-D-A Terms., wo/ Soft Start, Gray w/ Gray Cover, Heavy Duty)
F601	REGULATOR / BRUSH HOLDER ASSY. (LI-RC-AS (FR-SIG-A) Terms., White)
F602	REGULATOR / BRUSH HOLDER ASSY. (I-FR-A Terms., White w/ White Cover)
F603	REGULATOR / BRUSH HOLDER ASSY. (I-FR-A Terms., White w/ Orange Cover)
F605	REGULATOR / BRUSH HOLDER ASSY. (I-D-A Terms., Soft Start, Gray w/ Green Cover)
F606	REGULATOR / BRUSH HOLDER ASSY. (I-FR-A Terms., Black)
FR6003	RECTIFIER - 105-110A Alts. (136mm Heat Sink OD, 2-Stator Leads/Phase, Drop-down Stator Connection)
FR6003SP	RECTIFIER - 105-110A Alts. (136mm Heat Sink OD, 2-Stator Leads/Phase, Hi-Output Alts.)
FR6013	RECTIFIER - 110A Alts. (136mm Heat Sink OD, 2-Stator Leads/Phase, Drop-down Stator Connection)
FR6023	RECTIFIER - 130-135A Alts. (149mm Heat Sink OD, 2-Stator Leads/Phase, Drop-down Stator Connection)
FR6023SP	RECTIFIER - 130-135A Alts. (149mm Heat Sink OD, 2-Stator Leads/Phase, Hi-Output Alts.)
FR6033	RECTIFIER - 105-110A Alts. (136mm Heat Sink OD, 2-Stator Lead/Phase, Drop-down Stator Connection)
FR6073	RECTIFIER - 110A Alts. (136mm Heat Sink OD, 1-Stator Lead/Phase, Drop-down Stator Connection)
FR6083	RECTIFIER - 110A Alts. (136mm Heat Sink OD, 1-Stator Lead/Phase, Drop-down Stator Connection)
WAA600	REPAIR HARNESS - Regulator

LEECE-NEVILLE 2300-2800JB SERIES

LEECE-NEVILLE 2300-2800JB SERIES

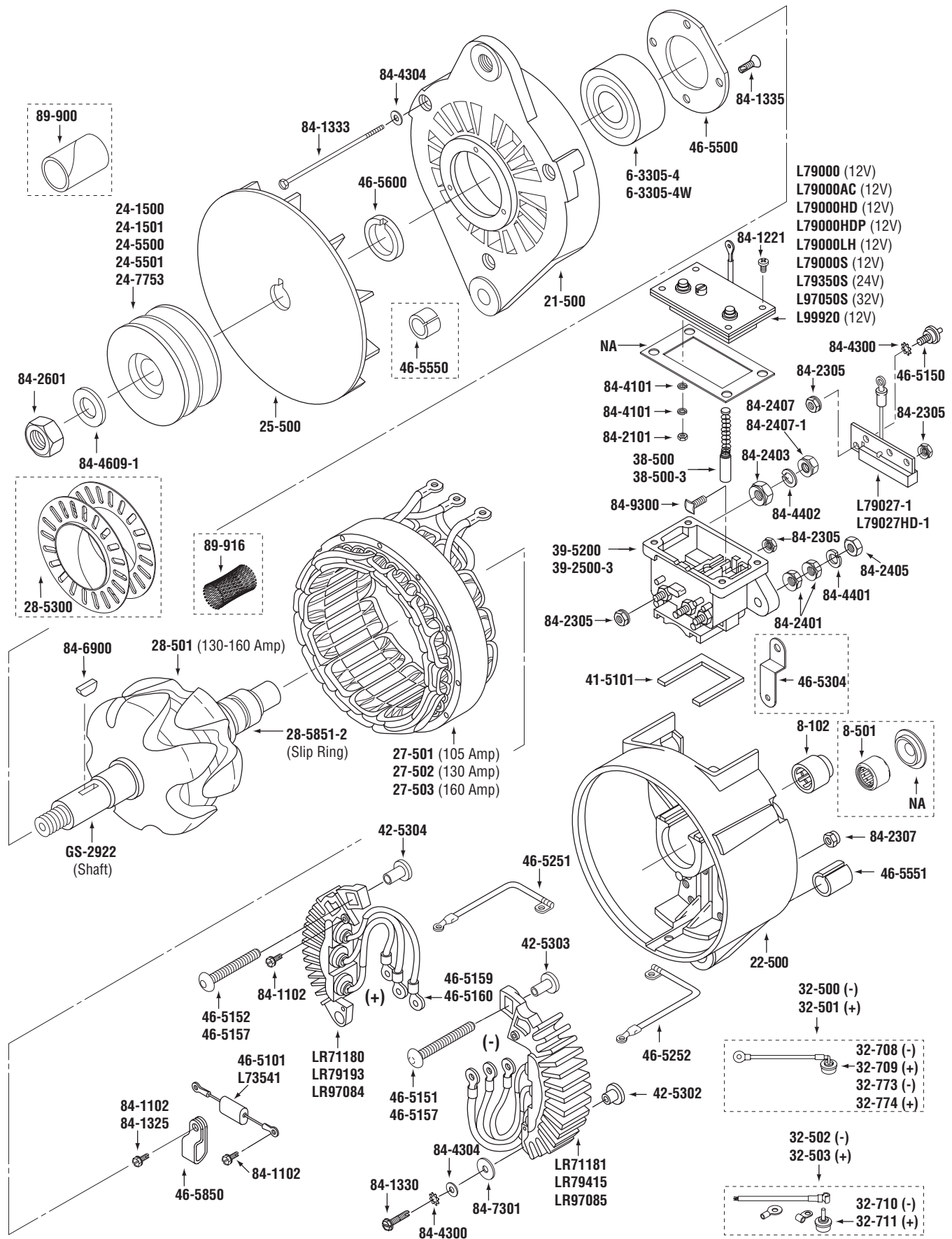

LEECE-NEVILLE 2300-2800JB SERIES

WAI No.	Description	WAI No.	Description
6-3305-4	BALL BEARING - D.E., Ref# W6305 (Dbl. Sealed)	84-1330	SCREW - Rectifier (10-32 x 7/8 L, Slotted Hex, Thd. Cut.)
6-3305-4W	BALL BEARING - D.E., Ref# W6305 (Dbl. Sealed, WBD)	84-1333	THRU BOLT (10-32 x 5-3/8 L)
8-102	NEEDLE BEARING - S.R.E. (Closed End)	84-1335	SCREW - Brg. Retainer (10-32 x 5/8 L, Phillips, Thd. Cut.)
8-501	NEEDLE BEARING - S.R.E. (Open End)	84-2101	HEX NUT - Regulator (6-32 x 5/16 F x 1/8 T)
21-500	D.E. FRAME	84-2305	HEX NUT - Terminal Block, Diode Trio (10-32 x 3/8 F x 1/8 T, w/ Att. Washer)
22-500	S.R.E. FRAME - 2300-2700JB	84-2307	HEX NUT - Thru Bolt (10-32 x 3/8 F x 1/4 T, Nylon Lock)
24-1500	2-GROOVE PULLEY - 14mm Hub to 1st Groove (79mm OD w/ Keyway)	84-2401	HEX NUT - Neg. Term. (1/4-20 x 7/16 F x 3/16 T, w/ Att. Washer)
24-1501	2-GROOVE PULLEY - Cummins No. 213326, 33.5mm Hub to 1st Groove (89mm OD w/ Keyway)	84-2403	HEX NUT - Pos. Term. (5/16-18 x 9/16 F x 1/4 T, w/ Att. Washer)
24-5500	2-GROOVE PULLEY - Mack No. 302GC2295 (113mm OD w/ Keyway)	84-2405	HEX NUT - Neg. Term. (1/4-20 x 7/16 F x 7/32 T)
24-5501	3-GROOVE PULLEY - Mack No. 310GC273 (13mm Belts x 108mm OD w/ Keyway)	84-2407	HEX NUT - Pos. Term. (5/16-18 x 1/2 F x 3/16 T, Zinc Plated)
24-7753	2-GROOVE PULLEY - 9.5mm Hub to 1st Groove (82mm OD w/ Keyway)	84-2407-1	HEX NUT - Pos. Term. (5/16-18 x 1/2 F x 1/4 T, Zinc Plated)
25-500	FAN	84-2601	HEX NUT - Pulley (5/8-18 x 15/16 F x 5/8 T, Top Lock)
27-501	STATOR - 105A	84-4101	LOCK WASHER - Regulator (#6 ID, Split)
27-502	STATOR - 130A	84-4300	LOCK WASHER - Rectifier, Relay Terminal (#10 ID, Ext. Tooth)
27-503	STATOR - 160A	84-4304	FLAT WASHER - Rectifier, Thru-bolt (#10 ID)
28-501	ROTOR - 130-160A/12V	84-4401	LOCK WASHER - Neg. Term. (1/4 ID, Split)
28-5300	BOBBIN - Rotor	84-4402	LOCK WASHER - Pos. Term. (5/16 ID, Split)
28-5851-2	SLIP RING - Rotor	84-4609-1	FLAT WASHER - Pulley (11/16 ID)
32-500	NEGATIVE DIODE ASSY. (35A/100V)	84-6900	WOODRUFF KEY - Rotor (5/32 W x 3/4 Dia. x .3 H)
32-501	POSITIVE DIODE ASSY. (35A/100V)	84-7301	INSULATING WASHER - Rectifier (#10 ID)
32-502	NEGATIVE DIODE ASSY. (50A/200V)	84-9300	STUD - Brush Holder (10-32 x 5/8 L)
32-503	POSITIVE DIODE ASSY. (50A/200V)	89-900	SPACER - Packaging (Cardboard)
32-708	NEGATIVE DIODE (35A, 1/2 Press-Fit)	89-916	PROTECTIVE MESH - Protects Slip Ring from handling damage
32-709	POSITIVE DIODE (35A, 1/2 Press-Fit)	GS-2922	SHAFT - Rotor
32-710	NEGATIVE DIODE (50A, 1/2 Press-Fit)	L73541	CAPACITOR - Early Style
32-711	POSITIVE DIODE (50A, 1/2 Press-Fit)	L79000	REGULATOR - 12V (Trio Activated, wo/ Finned Case)
32-773	NEGATIVE DIODE (35A, 1/2 Press-Fit)	L79000AC	REGULATOR - 12V (Stator Activated, Finned Case)
32-774	POSITIVE DIODE (35A, 1/2 Press-Fit)	L79000HD	REGULATOR - 12V (Trio Activated, Finned Case, Heavy-Duty)
38-500	BRUSH - Ref# L-84	L79000HDP	REGULATOR - 12V (Trio Activated, Finned Case, Heavy-Duty)
38-500-3	BRUSH - Ref# L-84	L79000LH	REGULATOR - 12V (Trio or Stator Activated, Finned Case, OE Compliant)
39-5200	BRUSH HOLDER	L79000S	REGULATOR - 12V (Trio Activated, Finned Case)
39-5200-3	BRUSH HOLDER	L79027-1	DIODE TRIO
41-5101	GASKET - Brush Holder	L79027HD-1	DIODE TRIO (Heavy Duty)
42-5302	INSULATOR - Rectifier	L79350S	REGULATOR - 24V
42-5303	INSULATOR - Neg. Term.	L97050S	REGULATOR - 32V
42-5304	INSULATOR - Pos. Term.	L99920	REGULATOR - 12V (Dual Stator Leads for 2505JB, 2706JB, 2808JB, 2819JB)
46-5101	CAPACITOR - Late Style	LR71180	POSITIVE RECTIFIER - 65-105A Alts. (35A Diodes, 25mm Thk. Heat Sink)
46-5150	RELAY TERMINAL	LR71181	NEGATIVE RECTIFIER - 65-105A Alts. (35A Diodes, 25mm Thk. Heat Sink)
46-5151	TERMINAL POST - Neg. (1/4-20 x 2-1/2)	LR79193	POSITIVE RECTIFIER - 130A Alts. (50A Diodes, 25mm Thk. Heat Sink)
46-5152	TERMINAL POST - Pos. (5/16-18 x 2-1/2)	LR79415	NEGATIVE RECTIFIER - 130A Alts. (50A Diodes, 25mm Thk. Heat Sink)
46-5157	TERMINAL POST - 2800JB Alt. (5/16-18 x 3-7/16 L)	LR97084	POSITIVE RECTIFIER - 145-160A Alts. (50A Diodes, 43mm Thk. Heat Sink)
46-5159	CONNECTOR - Diode Wire Lead (Straight)	LR97085	NEGATIVE RECTIFIER - 145-160 Alts. (50A Diodes, 43mm Thk. Heat Sink)
46-5160	CONNECTOR - Diode Wire Lead (Angle)		
46-5251	WIRE LEAD - Pos. Rectifier to Reg. (Red)		
46-5252	WIRE LEAD - Neg. Rectifier to Reg. (Black)		
46-5304	CONNECTOR - Neg. Term. to Ground		
46-5500	BEARING RETAINER - D.E. Frame		
46-5550	REPAIR BUSHING - D.E. Frame Mtg. Foot		
46-5551	MOUNTING BUSHING - S.R.E. Frame		
46-5600	SPACER - Fan (34.7mm OD x 5mm L)		
46-5850	BRACKET - Capacitor		
84-1102	SCREW - Rectifier, Capacitor (6-32 x 3/8 L, Hex, Thd. Cut.)		
84-1221	SCREW - Regulator (8-32 x 5/16 L, Phillips)		
84-1325	SCREW - Capacitor Brkt. (10-32 x 3/8 L, Slotted Hex, Thd. Cut.)		

LEECE-NEVILLE 2300-2800JB SERIES

LUCAS C40T GENERATOR FOR TRACTOR

WAI No.	Description
6-302-2	BALL BEARING - D.E. (Dbl. Shielded)
6-302-4	BALL BEARING - D.E. (Dbl. Sealed)
6-302-4W	BALL BEARING - D.E. (Dbl. Sealed, WBD)
6-708-4W	BALL BEARING - C.E. (Dbl. Sealed, WBD)
81-92101	ARMATURE
81-92200	BRUSH (5.5mm T x 17mm W x 23mm L)
81-92204	BRUSH (5.5mm T x 19mm W x 18.5mm L)
81-92400	D.E. FRAME
81-92401	C.E. FRAME
81-92500	FIELD COIL
81-92700	1-GROOVE PULLEY (13mm Belt x 89mm OD x 15mm Bore w/ Keyway)
81-92775	FAN (15mm ID x 127mm OD w/ Keyway)
81-92801	BRUSH SPRING KIT
81-92802	TERMINAL KIT - Field Coil
81-92900	REGULATOR (12V, B-Circuit)

NIPPONDENSO 90, 120 AMP FOR CHRYSLER

NIPPONDENSO 90-120A FOR CHRYSLER

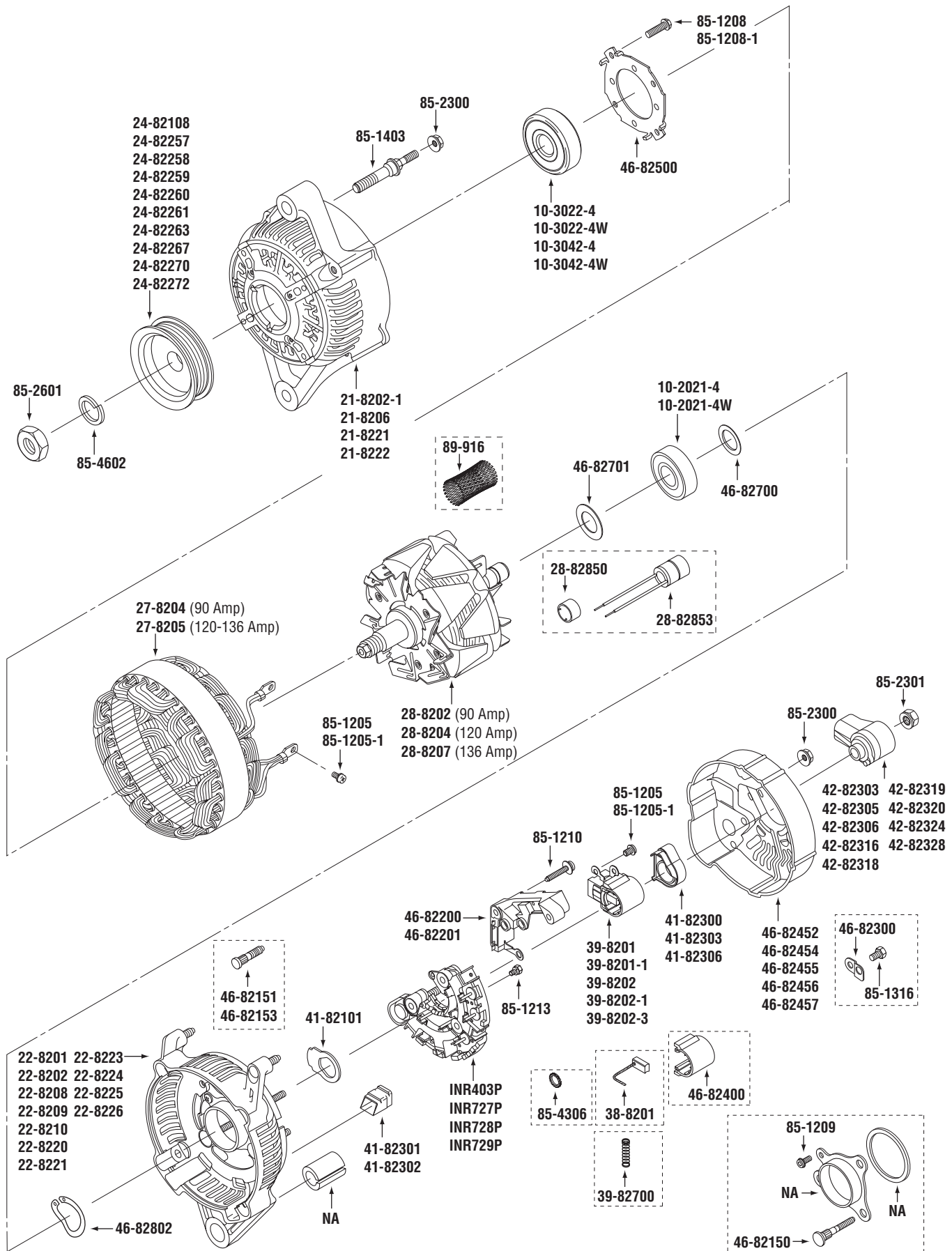

NIPPONDENSO 90, 120 AMP FOR CHRYSLER

WAI No.	Description
10-2021-4	BALL BEARING - S.R.E. (Dbl. Sealed)
10-2021-4W	BALL BEARING - S.R.E. (Dbl. Sealed, WBD)
10-3022-4	BALL BEARING - D.E. (Dbl. Sealed)
10-3022-4W	BALL BEARING - D.E. (Dbl. Sealed, WBD)
10-3042-4	BALL BEARING - D.E. (Dbl. Sealed)
10-3042-4W	BALL BEARING - D.E. (Dbl. Sealed, WBD)
21-8202-1	D.E. FRAME (11mm Ear, 118mm Stator Bore)
21-8206	D.E. FRAME (11mm Ear, 130mm Stator Bore)
21-8221	D.E. FRAME (M10 x 1.50mm Ear, 130mm Stator Bore)
21-8222	D.E. FRAME (11mm Ear, 130mm Stator Bore)
22-8201	S.R.E. FRAME (118mm Stator Bore, 5mm Mtg. Arm Studs)
22-8202	S.R.E. FRAME (118mm Stator Bore, 6mm Mtg. Arm Studs)
22-8208	S.R.E. FRAME (118mm Stator Bore, wo/ Mtg. Arm Studs)
22-8209	S.R.E. FRAME (130mm Stator Bore, 5mm Mtg. Arm Studs)
22-8210	S.R.E. FRAME (130mm Stator Bore, 6mm Mtg. Arm Studs)
22-8220	S.R.E. FRAME (121mm Stator Bore, 10mm Mtg. Foot Hole)
22-8221	S.R.E. FRAME (121mm Stator Bore, 10mm Mtg. Foot Hole)
22-8223	S.R.E. FRAME (121mm Stator Bore, 10mm Mtg. Foot Hole)
22-8224	S.R.E. FRAME (133mm Stator Bore, 10mm Mtg. Foot Hole)
22-8225	S.R.E. FRAME (133mm Stator Bore, M10 x 1.25 Mtg. Foot Hole)
22-8226	S.R.E. FRAME (133mm Stator Bore, M10 x 1.25 Mtg. Foot Hole)
24-82108	2-GROOVE PULLEY (74mm OD x 17mm Bore)
24-82257	5-GROOVE PULLEY (66mm OD x 15mm Bore)
24-82258	4-GROOVE PULLEY (65mm OD x 17mm Bore)
24-82259	5-GROOVE PULLEY (65mm OD x 17mm Bore)
24-82260	6-GROOVE PULLEY (65mm OD x 17mm Bore)
24-82261	8-GROOVE PULLEY (65mm OD x 17mm Bore)
24-82263	6-GROOVE PULLEY (57mm OD x 17mm Bore)
24-82267	7-GROOVE PULLEY (65mm OD x 17mm Bore)
24-82270	8-GROOVE PULLEY (60mm OD x 17mm Bore)
24-82272	6-GROOVE PULLEY (57mm OD x 17mm Bore)
27-8204	STATOR - 90A (118mm OD)
27-8205	STATOR - 120A (130mm OD)
28-8202	ROTOR - 90A
28-8204	ROTOR - 120A
28-8207	ROTOR - 136A
28-82850	REPAIR SLIP RING
28-82853	SLIP RING - Rotor (w/ Leads)
38-8201	BRUSH
39-8201	BRUSH HOLDER ASSY. - Alts. w/ 15mm Rotor Shaft
39-8201-1	BRUSH HOLDER ASSY. - Alts. w/ 15mm Rotor Shaft
39-8202	BRUSH HOLDER ASSY. - Alts. w/ 17mm Rotor Shaft (w/ 46-82400 Cover)
39-8202-1	BRUSH HOLDER ASSY. - Alts. w/ 17mm Rotor Shaft (w/ 46-82400 Cover)
39-8202-3	BRUSH HOLDER ASSY. - Alts. w/ 17mm Rotor Shaft (w/ 46-82400 Cover)
39-82700	BRUSH SPRING
41-82101	GASKET - Brush Holder, used w/ 39-8202 Brush Holder
41-82300	SEAL - Brush Holder, used w/ 39-8201 Brush Holder
41-82301	GROMMET - Stator Lead, Alts. w/ 15mm Rotor Shaft (Orange Color)
41-82302	GROMMET - Stator Lead, Alts. w/ 17mm Rotor Shaft (Gray Color)
41-82303	SEAL - Brush Holder, used w/ 39-8202 Brush Holder (Orange Color)
41-82306	SEAL - Brush Holder, used w/ 39-8202 Brush Holder (Gray Color)

WAI No.	Description
42-82303	INSULATOR - Batt. Term.
42-82305	INSULATOR - Batt. Term.
42-82306	INSULATOR - Batt. Term.
42-82316	INSULATOR - Batt. Term.
42-82318	INSULATOR - Batt. Term.
42-82319	INSULATOR - Batt. Term.
42-82320	INSULATOR - Batt. Term.
42-82324	INSULATOR - Batt. Term.
42-82328	INSULATOR - Batt. Term.
46-82150	STUD - S.R.E. Bearing Retainer
46-82151	STUD - S.R.E. Mtg. Arms (M5 x 0.8)
46-82153	CONVERSION STUD - S.R.E. Mtg. Arms (Converts M6 x 1.0 to M5 x 0.8 Mtg. Studs)
46-82200	TERMINAL BLOCK
46-82201	TERMINAL BLOCK - 121000-348, -351 Alts.
46-82300	CONNECTOR - Rect. to S.R.E. Cover
46-82400	COVER - Brush Holder, used w/ 39-8202 Brush Holder
46-82452	COVER - S.R.E. Frame, Alts. w/ 118mm Stator Bore, wo/ Grd. Strap Hole
46-82454	COVER - S.R.E. Frame, Alts. w/ 130mm Stator Bore, wo/ Grd. Strap Hole
46-82455	COVER - S.R.E. Frame, Alts. w/ 118mm Stator Bore & Round Plug
46-82456	COVER - S.R.E. Frame, Alts. w/ 118mm Stator Bore, w/ Grd. Strap Hole
46-82457	COVER - S.R.E. Frame, Alts. w/ 130mm Stator Bore, w/ Grd. Strap Hole
46-82500	BEARING RETAINER - D.E. Frame
46-82700	COVER - S.R.E. Bearing
46-82701	COVER - S.R.E. Bearing
46-82802	WAVE WASHER - S.R.E. Bearing
85-1205	SCREW - Brush Holder, Stator Connection (M4 x 0.7 x 5.7mm L, Phillips)
85-1205-1	SCREW - Brush Holder, Stator Connection (M4 x 0.7 x 7.5mm L, Phillips, Dog Point)
85-1208	SCREW - Brg. Retainer (M4.5 x 0.75 x 18mm L, Phillips)
85-1208-1	SCREW - Brg. Retainer (M4.5 x 0.75 x 19mm L, Phillips, Thd. Cut.)
85-1209	SCREW - S.R.E. Brg. Bracket (M4 x 0.7 x 8mm L, Phillips)
85-1210	SCREW - Terminal Block (M4 x 0.7 x 25mm L, Phillips)
85-1213	SCREW - Rectifier (M4 x 0.7 x 6mm L, Hex)
85-1316	SCREW - Ground Connector (M5 x 0.8 x 8mm L, Hex)
85-1403	THRU BOLT (M7 x 1.0 x 40mm L w/ M5 x 0.8 x 17mm L Ext.)
85-2300	HEX NUT - Thru-bolt, S.R.E. Cover (M5 x 0.8 x 8mm F x 4.5mm T, w/ Att. Washer)
85-2301	HEX NUT - Batt. Term. (M6 x 1.0 x 10mm F x 5mm T, w/ Att. Washer)
85-2601	HEX NUT - Pulley (M14 x 1.5 x 22mm F x 7mm T)
85-4306	LOCK WASHER - Rectifier (10mm ID, Ext. Tooth)
85-4602	LOCK WASHER - Pulley (15mm ID, Split)
89-916	PROTECTIVE MESH - Protects Slip Ring during handling
INR403P	RECTIFIER - 75, 90, 117A Alts. w/ 17mm Rotor Shaft (w/ Grd. Strap Hole, 40A Press-Fit Diodes)
INR727P	RECTIFIER - 90A Alts. w/ 15mm Rotor Shaft (40A Press-Fit Diodes)
INR728P	RECTIFIER - 120A Alts. (wo/ Grd. Strap Hole, 40A Press-Fit Diodes)
INR729P	RECTIFIER - 75, 90, 117A Alts. w/ 17mm Rotor Shaft (wo/ Grd. Strap Hole, 40A Press-Fit Diodes)

NIPPONDENSO 90-120A FOR CHRYSLER

PRESTOLITE ANB SERIES

PRESTOLITE ANB SERIES

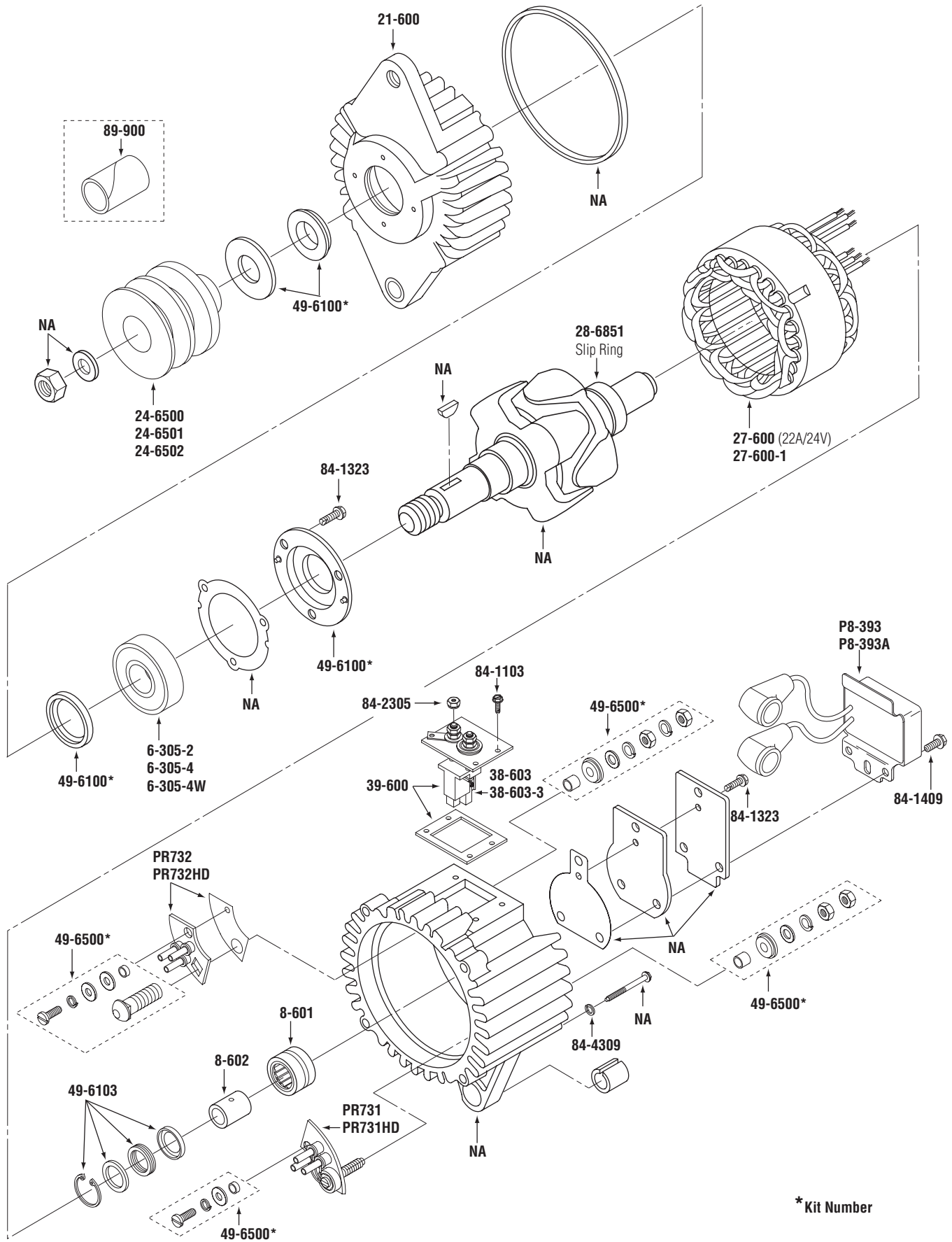

*Kit Number

WAI No.	Description
6-305-2	BALL BEARING - D.E. (Dbl. Shielded)
6-305-4	BALL BEARING - D.E. (Dbl. Sealed)
6-305-4W	BALL BEARING - D.E. (Dbl. Sealed, WBD)
8-601	OUTER RACE ROLLER BEARING - S.R.E.
8-602	INNER RACE - S.R.E.
21-600	D.E. FRAME
24-6500	2-GROOVE PULLEY (16mm Belts x 91mm OD w/ Keyway)
24-6501	2-GROOVE PULLEY - Caterpillar No. 9S6129 (22mm Belts x 95mm OD w/ Keyway)
24-6502	2-GROOVE PULLEY - Caterpillar No. 5S7609 (16mm Belts x 95mm OD w/ Keyway)
27-600	STATOR - 22A/24V
27-600-1	STATOR & RECTIFIER ASSY. - 22A/24V
28-6851	SLIP RING - Rotor
38-603	BRUSH - Ref# E-119
38-603-3	BRUSH - Ref# E-119
39-600	BRUSH HOLDER ASSY.
49-6100	RETAINER & SEAL KIT - D.E. Bearing
49-6103	RETAINER & SEAL KIT - S.R.E. Bearing
49-6500	TERMINAL KIT - Rectifier
84-1103	SCREW - Brush Holder (6-32 x 1/2 L, Slotted Hex, Thd. Cut.)
84-1323	SCREW - Brg. Retainer, Regulator Mtg. Plate (10-24 x 5/8 L, Hex, Thd. Cut.)
84-1409	SCREW - Regulator (1/4-20 x 5/8 L, Hex, Thd. Form.)
84-2305	HEX NUT - Field Term. (10-32 x 3/8 F x 1/8 T, w/ Att. Washer)
84-4309	LOCK WASHER - Thru Bolt (#10 ID, Split)
89-900	SPACER - Packaging (Cardboard)
P8-393	REGULATOR - 24V
P8-393A	REGULATOR - 24V (Adj. Volt.)
PR731	NEGATIVE RECTIFIER
PR731HD	NEGATIVE RECTIFIER (Heavy Duty)
PR732	POSITIVE RECTIFIER
PR732HD	POSITIVE RECTIFIER (Heavy Duty)